OCTOBER

DEPT. ARCHIVES & HISTORY
STATE CAPITOL COMP.

B.9.R. 1 yr
Coffee Co

The Elba Clipper

VOLUME 85 | PRICE 20 CENTS | THURSDAY, OCTOBER 1, 1981 | ELBA, ALABAMA 36323 | 2 SECTIONS, 20 PAGES | NUMBER 16

NEW BRIDGE AT INO---County workmen are busy trying to complete a new bridge crossing Holley Mill Creek, four miles south of the Ino Community. The old bridge was deemed unsafe for travel due to rotten wood pilings. These have been replaced with steel pilings and the entire structure has been extended 26 feet. County officials predict the bridge will be completed by October 8.

County Commissioners Do An About-Face On Paving

The Coffee County Commission met in regular session on Monday, September 28, at the courthouse in Elba, and did an about-face on an earlier decision to borrow money to pave the Moates Road in Enterprise. At the previous meeting on September 14, the commission voted to borrow over $200,000 to pave the dirt road, including a section of the road inside the Enterprise city limits, and do the work as soon as possible. However, in a new motion passed this week, the road will be paved, along with two others, if the commission borrows any money to do paving.

A large crowd was on hand for Monday's meeting, including delegations from both the Goodman Road and the Sparks Street Road. Rufus Bradley, the spokesman for the residents of the Goodman Road, stated, "We came to see if we can get something done to our road. All these years you said you didn't have the money, but now it looks like you can borrow the money. We pay taxes like the people in Enterprise, and we want our road paved. The road was worked up for paving several years ago, and the dust is terrible - you can hardly breathe. I wish everyone of you commissioners had to live on the road for just one day."

Commission chairman Judge James L. Sawyer told Bradley the priorities were established in 1976, and since then some roads had been worked up ready for paving. He reminded everyone that no roads had been paved yet.

"If you can pave roads in the city, it looks like you can pave roads in the county," declared Bradley. "If you are not going to do something, give us our land back and we'll put up a fence. If I furnished the money, would you pave my one mile of road? I'll pay the money if the county will pave the road!"

"If it was up to me," said Commissioner Rex Boutwell, "if we borrowed any money, we would pave the Goodman Road and then go in order of priorities."

The Sparks Road delegation was next to be heard, with Wendell Rogers acting as spokesman. "We apprecaite your working up our road, but I was under the impression the Goodman Road would be paved first, then ours and then the Moates Road. I think the question is - 'Why is the Moates Road now going to be paved?' I think the priorities should be cleared up - fair is fair. We have 66 people on our road; it is a bus route and a mail route! I realize the lack of funds and know you have other problems, but if you could get this one thing settled, it would help matters."

One resident stated, "We don't know when the school bus will even bring our kids home -- when it rains the road is impassable;" while a woman present declared, "It is clear to me - the city of Enterprise gets priority!"

Commissioner Boutwell spoke up again and made a motion that if the commission borrowed any money to do paving, it would be done in the order the roads were worked up: 1) - Goodman Road; 2) - Sparks Road; and 3) - Moates Road.

Commissioner Charlie Mack Martin was next to speak, saying, "I only have one vote, but if we are going to borrow any money to pave one road, I think we should borrow enough to pave all three. We are now working on the budget and we are spending all the money we get. It has been said we have fat in the budget; well, if we do, I wish someone would show it to me! I am not in favor of borrowing any money for anything at this time, because we don't have anything to pay it back with."

The commission discussed Boutwell's motion, both pro and con, and then tacked on an amendment, stating if money is borrowed, all three roads will be paved at the same time. The new motion overrides a previous vote to pave Moates Road; so, its residents must now sit and wait with the people from the other areas.

Three ladies from the Goodman Community were next to address the commission, and they requested the county construct a chain-link fence four feet high and 200 feet long, on county property near the Goodman School, to keep students from running out into the roadway. The ladies reported the fence would cost $490-$530, and said it was urgently needed.

The commission questioned the legality of constructing the fence, but did vote to put up the fence if it was legal.

Heflin Smith, from Kinston, asked the commission if it would give the city a senior aide worker to act as director of the Human Resource and Development Center in Kinston. The town has a center but no director, and Smith stated the city council had agreed to pay utilities and all gas expenses of transporting needy citizens. Judge Sawyer reported he had talked to personnel in the various offices and he had been assured the next senior aide slot would go to Kinston.

Kenneth Ball, County Health Officer, was at the meeting, along with State Health Department representative Jack Honeycutt, andCounty Environmentalist Richard Brown. The men were present to discuss the county's plan to discontinue house-to-house garbage pickup on September 30, and discussed the garbage pickup methods used statewide.

"The law states the county does have alternatives under the Solid Waste Act," said Honeycutt, "but no matter which the county chooses, it will be responsible for its service. Many counties use the method you do and break even, while some contract the service to outside companies. There is a direct relation to the enforcement of the program and its success."

Ball reported that 50 warrants had been signed for failure to comply with the regulations, but not one had been convicted. He added that people had only two choices -- join the county program or get a certificate from the health department. If a resident doesn't comply, he is in violation.

The commission echoed the problems in prosecuting violators, but stated it was their obligation to provide a landfill and nothing more. Commissioner Billy Eagerton added, "Only 30% of the people in the county are using the service, so that means 70% don't want it. Why should we continue to lose money every year on something most people don't want?".

In other action at Monday's meeting, the commission:

***heard representatives of the Southeast Alabama Mental Health Board request the county continue making its yearly appropriation. The board is a non-profit oragnization serving four counties;
***voted to support any county water authority desiring to provide fire protection, with the stipulation that the commission would have no liability whatsoever;
***discussed a resolution concerning work on the Wilkerson Creek Watershed Project;
***voted to use Blue Cross-Blue Shield as the county's health insurance agency for the coming year;
***agreed to purchase 15 folding tables at a cost of $675 for use at the Farm Center. The tables will be assigned to County Agent Tom Casaday and he will be responsible for their upkeep;
***heard Probate Judge James L. Sawyer request three additional employees for help in his office;
***discussed manpower and machinery in the districts, and talked about the need for equal personnel in each district;
***agreed to advertise for bids on culvert pipe, stone and asphalt;
***voted to discontinue house-to-house garbage pickup service by the county and raise the rates charged to cities by 25 cents; and
***adjourned until Wednesday, September 30, to adopt a budget.

JUDGE JAMES SAWYER explains road paving priority list in response to delegation's complaints during commission meeting.

School Systems To Benefit From Proposed Sales Tax

The Coffee County Commission voted Monday to allocate 35 percent of all revenue raised by a proposed one-cent sales tax increase to the county's three school systems, and to take away the restriction that the funds be earmarked for capital outlay. The changes came about after a discussion between the commission and the superintendents of the three systems.

County Superintendent Johnny Vaughan, acting as spokesman for the educators, stated, "We are here to discuss the new sales tax bill advertised in the newspapers. It is now set for us to receive 20 percent of the sales tax income, and we would like for the percentage to be increased to 50 percent. The special session starts tomorrow (Sept. 29) and both legislators have agreed to the change if the commission will agree. We need the funds to help us catch up with funds lost due to recent proration and we feel 50 percent is a fair share."

Some of the commission members asked Vaughan whether or not he was previously against the sales tax, as publicized, and Vaughan answered "I was opposed to the commission's levying a sales tax; I am definitely not opposed to such a tax if it is passed by a vote of the people."

Commissioner Charlie Mack Martin asked, "If we set the figure at 35 percent, would the school boards actively support the passage of the tax, or actively oppose it?"All superintendents answered they would not become actively involved in the politics of the election.

"Your schools in this county need funds for operation," stated Thad Morgan, superintendent of Enterprise City Schools. "I think it would be wise if the tax revenue were not earmarked for capital outlay. The funds are needed to help cover operational expenses in education. We have three good school systems in Coffee County that haven't had to face the problems of many other counties, and these funds will be wisely used."

"Our board will be glad to come and talk with your gentlemen about the problems faced today in education," said John Osburn, superintendent of Elba City Schools, "and we will be most agreeable to receiving additional funding through this tax package."

Superintendent Vaughan added, "The new tax revenue will help us catch up on lost funds due to three years of proration."

A motion was then made to up the percentage of revenue to the schools from 20-35 percent and to do away with earmarking of the funds. It passed by a vote of 5-0, with Commissioner Rex Boutwell abstaining.

Rural Areas To Get Water

By NITA LACKEY

One-hundred and fifty-four rural area citizens can expect to have city water soon, according to Elba City Clerk Jack Prescott.

Bids will be received by the Water and Electric Board of Elba until 5:00 p.m. October 27 for the pumping station, pipe and other materials needed to complete the project. Work is expected to begin very soon after the bid is let, Prescott said.

The areas to be included in the addition are: along 87 North from the present water lines to Pea Creek; along 84 East from the present lines to the Shiloh Community; and along 87 South and the Old Samson Highway to where these two roads fork.

Also included in this project will be some additional water lines and fire plugs placed on the east and southeast sides of Brookdale Subdivision, Prescott said.

The project is being funded by a five percent FHA loan of $282,000.00. If any of this money is left over after the low bid has been accepted, the city will add to the project.

Polyengineering, Inc. of Dothan is the consulting engineer handling the project.

Clipper Inside

Elba High School climaxed its annual homecoming last week with a win over Dale County's Warriors. Details of the game and highlights of homecoming activities are included in this week's **Clipper**.

New Brockton's homecoming is scheduled this week with Queen Lori Blackmon reigning over the parade through downtown Friday.

Brainstorms....................Page 2
ZCHS School News.........Page 7
Socials..........................Page 8
Harvest Jam details.......Page 11
Homecoming.................Page 14
Elba football.................Page 15
Brockton & Brantley......Page 16
Zion Chapel football.......Page 17

SUPERINTENDENTS Osburn, Morgan, and Vaughan make money requests.

Murder Trials Postponed; Ard Gets Another 10 Yrs.

The murder trials of LaDonna Tucker and Douglas Ard have been continued and no date has been set in Coffee County Circuit Court at this time. The two are charged with allegedly hiring Ard's brother, Donald Ray Ard, to kill Mrs. Tucker's husband, Sfc. Jimmy Eugene Tucker.

Tucker's charred body was found in a burned truck on a rural Coffee County road on January 24.

Donald Ard, 29, was found guilty of murder for hire in August and sentenced to life in prison without parole. This week he was also found guilty of criminal mischief charges by a Houston County jury and sentenced to another 10 years in prison and fined $5,000.

The criminal mischief charges stemmed from an incident which occured in July after he was transferred to Houston County Jail on a request from Sheriff Brice Paul.

Witnesses testified that Ard smashed three windows in a security "control room" at the new county facility on July 26 and then later broke a sink off the wall and flooded his cell because the jailer refused to take him to see a doctor.

Sheriff Paul said he made the request for Ard's transfer from the Elba facility after he got involved in a fight with a jailer and then tried to choke the sheriff.

Last month Ard was sentenced to 10 years in prison by Circuit Court Judge Terry Butts after being found guilty of escape from the Coffee County jail in March.

POOR ORIGINAL

Brainstorms

BY: FERRIN COX

We keep hearing talk that the Coffee County engineer has said he wasn't going to move into Coffee County. Well, Alabama law says in plain English that the county engineer **WILL** reside within the county, so ye ol' editor just asked Mr. Bowdoin his intentions. He assured us he was in the process of moving to Kinston. This will make his salary from Coffee County legal.

Paving of rural roads in Coffee County has been virtually non-existent for several years. Now the county commission is promising to pave several "if we borrow any money at all". Anyone willing to bet with ye ol' editor on the amount of road paving on rural roads between now and this time next year?

Having second thoughts, we might be able to do a lot of things if we "trim some fat". Probate Judge James Sawyer testified in court last week that he could build a jail with existing funds. This is in spite of the fact he is asking for more help in his office; the sheriff is asking for more help, cars, etc.; the tax assessor will not have assessment sheets ready for at least another month because of a shortage of help, etc. We like trimming fat, but occasionally see the excitement of the event causing folks to get over-emotional with their promises. It is a great idea, but will it work?

Recently, myself and two other fathers were waiting for our sons to finish junior football practice when a mother of another boy walked up. Now she was barefoot as they come, which was alright but...she apologized to Superintendent John Osburn and said she would have stayed in the car if she had known he was in the group. When the others protested the statement she tried to explain it away, but the damage was done and neither of us accepted her excuses, but have just about gotten over our hurt feelings. If she pulls that stunt again we just might call her name or make her picture.

The City of Elba is discussing going back to City Court rather than the present District Court system. Their concern is not with the quality of the courts but with the state of Alabama getting so much of the money (it's the law). We have been amazed recently at the number of people who don't fully understand the relatively new District Court nor Judge McAliley's duties. We think he is doing a good job (or jobs) and have resolved to write about his court in the near future.

Wednesday morning early there were several cows grazing contentedly on the Elba High School football field. A few months ago it was used to round up a loose bull and now these cows. Apparently the work to keep the grass green for football games also pleases the area cattle.

The Alabama Legislature is in special session and struggling with reapportionment. We wish them luck, 'cause almost no one liked the way the federal courts did the job before. The dominant plan at press time would put most of Coffee County in one district, except for about 1,500 people in the southeast corner going with Geneva County. Covington County would be a district of its own and the two beats now served by Representative Jimmy Holley would be lost by Holley as would a small area in the lower end of Covington now being represented by Gene Daniels of Geneva County. Of course Senator Wallace Miller would still represent Covington and Geneva counties, and would also pick up the northern part of Coffee County now represented by Senator Mike Weeks and Representative James Ray of Pike County.

Mrs. Laura Folsom is in Flowers Hospital in Dothan suffering with a broken hip from a fall at the local cemetery. Husband Bob has moved his travel trailer to Dothan to be with her. Surgery is planned as soon as she is physically able, said former Mayor Bob Folsom. She is in Room 248.

Elsewhere on this page is an editorial under the pen name of Josh English. This writer defends the Moral Majority and condemns Senator Barry Goldwater. Probably we disagree with the editorial more than we agree. Our main disagreement is our alarm over an apparent feeling by Moral Majority that because they happened to be on the winning side one time, it is their right to dictate to the rest of the country. If they would low-key it a little, even ye ol' editor could support their efforts, but we shy from any extremist on either side of a matter, believing there is usually a middle road we can all follow.

"Art alone supplies an enjoyment which requires no appreciable effort, which costs no sacrifice and which we need not repay with repentance." Schiller

Bulletin Board

WEIGHT WATCHERS -- Elba High School library-Tuesdays, 6:30 p.m.

ROTARY CLUB -- Mondays, noon--Holley's Restaurant

EASTERN STAR -- 2nd and 4th Thursdays, 7 p.m.

ELBA MINISTERIAL ASSN. -- Thursdays, 8:30 a.m.--Holley's Restaurant

ELBA JAYCEES -- 1st & 3rd Thursdays, 7 p.m.--WELB

ELBA JAYCEETTES -- 2nd Mon., 7 p.m. -- WELB

ELBA CITY COUNCIL -- 1st & 3rd Mondays, 6 p.m.

ELBA LIONS CLUB -- 2nd & 4th Tuesdays, 7 p.m.--Holley's Restaurant

ELBA CITY SCHOOL BOARD -- 1st Thursday, 5 p.m.--Superintendent's office

BPW -- 2nd Monday, 7 p.m.--Holley's Restaurant

AMERICAN LEGION--1st Thursday, 7:30 p.m.--Legion Hall, Troy Hwy.

BOY SCOUTS -- Mondays, 7 p.m. -- City Pool

WATER & ELECTRIC BOARD -- 2nd Tuesday, 5 p.m.--City Hall

ELBA MASONIC LODGE #170 -- 1st & 3rd Saturday nights; 2nd & 4th Mondays, 7 p.m.

WOW LODGE 458 -- 1st Tuesday, 7:30 p.m.--Masonic Hall, New Brockton

PILOT CLUB -- 2nd & 4th Tuesdays, 7 p.m., Holley's Restaurant

AA - Wed. 8 - 9 p.m., City Hall - **897-2365 or 897-5192**

This Space is Made Possible By

National Security Ins. Co.

BUSINESS DESTROYED---County Line Grocery, located one mile south of Tarentum in Pike County on Hwy. 125, was completely destroyed by a fire which raged through the establishment before dawn Monday. The store was totally engulfed in flames when the Brundidge and Five Star fire departments arrived shortly after 2 p.m. The business establishment was owned by Curry McClaney. **[Photo by Ronnie Shiver]**

Citizen Involvement Should Be Welcomed

By JOSH ENGLISH

Senator Barry Goldwater's recent criticism of the involvement of church groups in politics is disgusting. A few days ago Sen. Goldwater was quoted as having stated: "I'm frankly sick and tired of the political preachers across the country telling me as a citizen that if I want to be a moral person I must believe in A, B, C and D--just who do they think they are?"

A couple of points need to be made concerning the senator's vicious, asinine and unjustifiable attack on citizen involvement in government. First, why should Americans believe Goldwater's motives are more noble than those of the groups under fire? Second, in this era of widespread voter apathy one would think citizen input would be welcomed, not scorned, by a member of the Senate.

In the final analysis, as Americans let us hope the future portends greater citizen involvement in the government's decision-making process. As voters, let's remember the vociferous attacks made by Senator Goldwater and his ilk.

Prepare for GED

Adult basic education classes are being offered at Elba High School as a review for persons preparing to take their GED tests.

Basic skills in English, reading, and mathematics are reviewed, and students are prepared for the GED test of high school equivalency.

Classes meet on Tuesday and Thursday from 2-6 p.m. at the high school vocational center. According to instructor Mary Young, classroom studies can be worked around the students' work schedules if necessary.

A HAUNTED HOUSE IN ELBA . . . Don't tell anyone, but there will soon be directions on how to get to Elba's only "Hounted House." Keep watching. . .

OBITUARIES

DONALD STODDARD

Funeral services for M/Sgt. (Ret.) Donald Eugene Stoddard, age 49, of Tuscaloosa, were held Thursday, Sept. 24, 1981, at Friendship Baptist Church. Hayes Funeral Home directed.

Survivors include his wife, Mrs. Janie Stoddard, Tuscaloosa;

His father, Phillip Stoddard, Hannibal, Missouri; and his mother, Metta Wagner, also of Hannibal;

One son - Donald E. Stoddard, Jr., Moline, IL.;

Five daughters - Judy Stoddard, Kimmie Hudson, and Donna Hudson, all of Tuscaloosa; Cathy Merrill and Betty Stoddard, both of Galva, IL.

Six grandchildren.

FOYE CROOK

Funeral for Foye Elizabeth Crook, 87, of Elba, was held from the Bethany Baptist Church near New Brockton, with the Rev. Q. P. Jones and Rev. A. O. Martz officiating. Burial was in the church cemetery with Hayes Funeral Home directing.

Mrs. Crook died Thursday in an Elba nursing home. She was a former resident of the Bethany community.

Survivors include two sons, Col. William R. Crook of Montgomery and Henry R. Crook of Mobile; 10 grandchildren; 20 great-grandchildren; and one great great-grandchild.

MARY ALLDAY

Funeral services for Mary Vivian Hill Allday, age 72, of Elba, were held Monday, Sept. 28, in the Hayes Funeral Home Chapel, with Rev. Dr. Judson Vaughn officiating. Burial followed in the Evergreen Cemetery under the direction of Hayes Funeral Home.

Mrs. Allday died Sunday, Sept. 27, at the Elba General Hospital.

Survivors include: two daughters, Mozelle Prescott and Helen McCollough, both of Elba; four sisters, Elva Lennard, Syble Deavers, and Willodean McMillan, all of Grove Hill, and Blonnie Whitlow, of Selmer, Tenn.; two brothers, Bracey C. Hill of Linden, and Quincy Hill, of Grove Hill; four grandchildren and three great-grandchildren.

The Elba Clipper

USPS 171-080

417 West Buford Street - Elba, Alabama 36323

JOHN FERRIN COX------Publisher & Editor

Second Class Postage Paid at Elba, Alabama 36323

SUBSCRIPTION RATES

Coffee County & Surrounding Counties - $7.50 per year
6 months - $4.20 -- Includes City & State Sales Tax
Alabama Counties - $8.50 per year Including Sales Tax
6 months - $4.50
Outside Alabama $9.00 per year; 6 months - $5.00

Hospital Board Meets

The Elba General Hospital and Nursing Home Board met Wednesday morning at the hospital. Present were Chairman Drexel Cook, along with members Carolyn Brunson, Virgil Coleman, and Pete Dorsey; hospital administrator Jim Nichols, attorney Merrill Shirley, Dr. Donald Crook, and Mrs. Jean Kennett.

In the first meeting since July, the annual budget was given tentative approval for the new fiscal year beginning October 1. It exceeded $2.8 million for the hospital and nursing home and does not reflect any income from the facility's expansion, which is not expected to be ready for about 16 months. The budget will be closely reviewed by each board member and a special meeting called to give it full approval or revise parts of it.

The board gave annual approval to doctors with staff privileges in the hospital, following the recommendations of the medical staff. An out-of-town doctor was denied approval while another was tabled without any action. Dr. Crook, head of the medical staff, thanked the board for furnishing weekend emergency service two weekends during each period. He said this helps the local doctors greatly.

A pre-construction conference between hospital officials and the contractor is scheduled at 10:30 a.m. Friday at the hospital.

The board approved paying $64,544 interest on money borrowed for construction of the expansion. This will be paid from interest earned on the money, as it has yet to be used in the project.

Nichols gave the board a report on the progress in searching for new doctors. He noted he was getting excellent cooperation from the area doctors in this effort.

Cook urged all board members to attend the Friday morning conference.

POLICE DOCKET

The following are actual excerpts from the police docket of the Elba Police Dept. from Wednesday, Sept. 23 until Monday, Sept. 28. (All names have been omitted.)

WEDNESDAY, SEPT. 23

7:37 a.m. -- An Elba woman is issued a citation for driving wrong way in school zone.

8:40 a.m. -- Elba General Hospital requested Rescue Squad transfer a patient home.

10:23 a.m. -- Woman caller at Elba hospital requested police, someone trying to steal her child.

2:42 p.m. -- A Samson woman is issued a speeding citation (60 in 40 zone).

4:39 p.m. -- Woman caller requested police on Samson Hwy., in reference to snake.

5:53 p.m. -- Person in station wished to talk to police on family matter.

8:38 p.m. -- Woman caller requested police at downtown store, keys locked in car.

9:03 p.m. -- Male caller reported peanuts in road off 87 at 134 and County 14.

THURSDAY, SEPT. 24

12:03 a.m. -- Person in station reported a possible prowler on 84 West.

2:46 p.m. -- A New Brockton man is issued a speeding citation.

11:34 p.m. -- Woman caller complained about a neighbor's dog barking.

FRIDAY, SEPT. 25

9:58 a.m. -- Male caller reported wreck on County Road 105, off 84 East.

1:29 p.m. -- Caller requested Rescue Squad at Morrow Warehouse.

4:02 p.m. -- Male caller advised of minor wreck on Claxton Ave.

4:26 p.m. -- An Enterprise driver is issued a speeding citation.

4:35 p.m. -- An Enterprise driver is issued a speeding citation.

4:52 p.m. -- A Blountsville driver is issued a speeding citation.

4:59 p.m. -- A Samson driver is issued a speeding citation.

5:21 p.m. -- An Opp man is arrested for highway intoxication.

5:23 p.m. -- An Elba man is issued a speeding citation.

9:17 p.m. -- Auxiliary patrolman requested police behind high school.

11:13 p.m. -- Caller advised it sounded like dynamite shooting at dam.

SATURDAY, SEPT. 26

12:39 a.m. -- Caller advised of disturbance at Gray's Grocery.

12:50 a.m. -- Woman caller advised of a disturbance at Gulf Station.

2:08 a.m. -- Caller reported a wreck on 25 South.

12:15 p.m. -- Woman caller reported house on fire on Smith Ave.

12:21 p.m. -- Woman in station complained of subjects at pool calling her ugly names.

2:20 p.m. -- Woman caller advised water bags in road on 125.

2:33 p.m. -- Caller reported minor wreck in Big Bear parking lot.

3:01 p.m. -- Woman caller advised of a fight at home on Larkins Road.

3:51 p.m. -- Woman caller advised of disturbance at home near Pasquales.

4:24 p.m. -- Man in station reported a truck stalled on Brunson Hill.

4:27 p.m. -- Coast Guard requested convoy for two boats.

8:08 p.m. -- Woman caller advised of knocking under her house.

10:54 p.m. -- Woman in station requested police at her apartment in Morrow Village.

SUNDAY, SEPT. 27

12:38 a.m. -- Caller reported a wreck on County Road 79.

9:17 a.m. -- Caller requested police come to Caroline St. to break up a fight.

4:06 p.m. -- Male caller advised of bad driving at high school.

7:46 p.m. -- A New Brockton woman is arrested for writing a bad check.

MONDAY, SEPT. 28

12:28 a.m. -- Caller reported possible prowler behind high school.

12:36 a.m. -- Caller reported a prowler in his home in Heights.

7:44 a.m. -- Woman caller requested Rescue Squad at home on Cedar Lane Drive.

9:34 a.m. -- Elba General requested Rescue Squad transfer a baby to home in Ino.

4:10 p.m. -- Caller reported a fire at Sand Pit on 189 South.

7:33 p.m. -- An Elba man is arrested on five counts of writing bad checks.

9:30 p.m. -- An Elba man is arrested on three counts of writing bad checks.

11:24 p.m. -- Caller reported drag racing on 125 North and Driggers Drive.

Rotarians Learn About Nuclear Power

By NITA LACKEY

Nuclear power usage is a "balance of risks," according to nuclear specialist Mary Jacobs, of Farley Nuclear Plant near Dothan.

This statement was in response to the question, "Why do many of the nuclear experts disagree as to the safety of nuclear power plants?" Ms. Jacobs explained that one could say that we should go back to walking just because there are so many car wrecks.

Ms. Jacobs was the guest speaker at the Elba Rotary Club meeting Monday. She went on to say that Farley Nuclear Plant does not pose the danger of an explosion or anything that people would have to get away from in 5, 10 or 15 minutes. Any problem that may develop would build up over several days, she said.

If any danger from the plant becomes evident, people within a ten mile radius of the plant will be notified through use of weather alert radios. Citizens will be told to turn on their televisions or radios for instructions.

Ms. Jacobs provided slides showing how the containment building is constructed, and how the reactor works. Farley is a two-unit nuclear plant which uses uranium fuel pellets. Energy generated from one fuel pellet is equal to the amount generated from one ton of coal.

To get the energy out of the pellet a process known as fission is used--the nucleus of the uranium atom is split, Ms. Jacobs explained. This causes friction to heat water, which turns into steam used to turn turbanes.

The uranium pellets are put together to form rods, which in turn are placed together to form a fuel assembly. The fuel assembly goes into the core of the reactor--which is where the atoms are split.

The reactor is placed underground inside the containment building, which is made of steel covered with concrete. The concrete is to give the building added strength against outside force, Ms. Jacobs said. Another feature of the building added for strength is a dome top, she said. "Have you ever noticed how an egg is harder to break when squeezed on the ends?" she asked.

The Farley Nuclear Plant stores its waste on-site at this time. A specially designed building holds the spent fuel underwater. The plant has a 10-year storage capacity. Officials hope that the political issue of where nuclear waste sites will be located is solved by the time they need more space for the waste.

Ms. Jacobs told the Rotary Club members that her company is pleased with the lack of big nuclear protest groups in the area against Farley. She assured them that there is no need to worry about danger from the plant. "I work there every day, and I feel safe," she said.

ROTARY GUEST---Ms. Mary Jacobs, nuclear specialist from Farley Nuclear Plant near Dothan, spoke at Monday's Rotary Club meeting. She explained the operations of the nuclear plant to the club members and answered their questions about nuclear power.

ELBA PIGGLY WIGGLY

PIGGLY WIGGLY The Original SELF SERVICE

Country SAVINGS SPECTACULAR

DOWN PRICES

Limit Rights Reserved * None Sold To Dealers
Prices Effective Sept. 30-Oct. 6, 1981

W.I.C. APPROVED

EVERYDAY DOWN PRICES

Blue Bonnet STICK OLEO lb. .64
Delicious STOKELY GATORADE 32 oz. .57
Del Monte TOMATO CATSUP 32 oz. $1.09
Waldorf BATHROOM TISSUE 4 roll pkg. .93
Pure Vegetable WESSON OIL 38 oz. $1.85
Gerber BABY JUICE jar .18
Campbell's PORK N BEANS 16 oz. .33
Self Rising GOLD MEDAL FLOUR 5 lb. bag .99

BIG BEEF ROUND-UP

Personally Selected USDA Grade A packed 2 chickens to a bag WHOLE FRYERS lb. .35 Limit 1 bag w/$10 or more
Personally Selected USDA Choice Beef Boneless Top ROUND STEAK lb. $2.39 family pack
Personally Selected Fryer BREAST family pack lb. $1.29 Cut From USDA Grade A Whole Fryers
Personally Selected Fresh Lean GROUND BEEF lb. $1.49 5 lb. pkg. 100% Store Ground Beef
Personally Selected USDA Choice Beef Sirloin STEAK lb. $2.79
Personally Selected USDA Choice Beef T-Bone STEAK family pack lb. $2.99
Personally Selected Fryer Thighs or DRUMSTICKS family pack lb. 99¢ Cut From USDA Grade A Whole Fryers
Good Value Brand Sliced BACON lb. $1.69
Personally Selected USDA Choice Beef Cube STEAK family pack lb. $2.99
Our Delicious Brand Smoked SAUSAGE 4 lb. box $5.99
Lyke's Brand Sandwich Size Sliced PICNIC 10 oz. pkg. $2.39
Hickory Smoked Breakfast-Lunch-Dinner ¼ SLICED HAM lb. $1.59
Bryan Brand All Varieties JUICY JUMBOS lb. $1.89
Fresh Meaty Pork NECKBONES family pack lb. 49¢

Good Value Country Style PATTIE OLEO 8 oz. 20c
Frozen Assorted Varieties JENO'S PIZZA 12 oz. 99c
Round WHITE POTATOES 10 lb. bag 99c

Flav-O-Rich LIGHT MILK ½ gal. 99¢
TV Single Wrap American CHEESE SPREAD 12 oz. $1.49
Kraft American Single Wrap Sliced CHEESE FOOD 8 oz. $1.19
Kraft Mild or Medium CHEDDAR CHEESE 8 oz. $1.29
Kraft Mild COLBY CHEESE 8 oz. $1.29
TV Cinnamon DANISH ROLL 13 oz. 99¢
TV Texas Homestyle or Buttermilk BISCUITS 10 ct. 39¢

Frozen Shoestring TV POTATOES 20 oz. 59¢
Frozen Assorted Varieties TV POT PIES 8 oz. 39¢
Minute Maid Frozen ORANGE JUICE 12 oz. $1.19
TV Frozen WHIP TOPPING 8 oz. 69¢
Green Giant Frozen CORN ON THE COB 4 ears $1.29
Green Giant Frozen Cauliflower/Cheese Sauce or BROCCOLI SPEARS 10 oz. 89¢
Green Giant Frozen Cream Style or NIBLET CORN 10 oz. 79¢
Minute Maid Frozen LEMON JUICE 7.5 oz. 79¢

Fresh CARROTS 3 1 lb. bags $1.00
Fresh Bell PEPPERS 5 for $1.00
Fresh Green CUCUMBERS 5 for $1.00
Sweet POTATOES 3 lbs. $1.00
Medium Yellow ONIONS 3 lb. bag $1.00

DOWN PRICE Specials

Pure Cane GODCHAUX SUGAR 5 lb. bag .89 limit 1 with $10 or more addl. purchase
Kraft REAL MAY'NAISE 32 oz. .99 limit 1 with $10 or more addl. purchase
Dependable PUREX BLEACH gal. .59 limit 1 with $10 or more addl. purchase
Medium GRADE A EGGS dozen .65
Piggly Wiggly Homogenized or LOWFAT MILK gal. 1.59 limit 2 with $10 or more addl. purchase
Piggly Wiggly ROUND TOP BREAD 20 oz. limit3 3 for 1
Refreshing RC COLA 32 oz. btle. plus deposit .25

STOCK UP TODAY
PRICES LIKE THESE DON'T GROW ON TREES!

Kraft Macaroni & CHEESE DINNERS 7.25 oz. 35c
Betty Crocker Assorted Varieties CAKE MIX 18 oz. 79c
Betty Crocker All Flavors RTS FROSTING 16 oz. $1.29
Piggly Wiggly ICE MILK ½ gal. 89c

POOR ORIGINAL

Course on Computers For Small Businesses

Owners and operators of small businesses in the Wiregrass using computers or thinking of computerizing various business functions have an opportunity to learn about computers in a short course offered at Enterprise State Junior College, according to Mary Bauer, director, Continuing Education.

The course -- Computers for Small Businesses -- will emphasize terminology, functions for which standard programs are available, modification of standard programs, custom programming, hardware and software costs, time saved and information gained.

The registration deadline is Monday, Oct. 12. Ten or more must register by that date or the course will be cancelled. Once ten or more enroll registration will remain open until the enrollment limit of 30 is reached or until the first session.

Classes meet from 6 till 8:30 p.m. each Monday and Wednesday through Oct. 28. The fee is $12.

To register by mail send name, address, social security number, phone number, name of course, and proper fee to Short Courses, Enterprise State Junior College, P. O. Box 1300, Enterprise, AL 36331. For additional information call 347-0650.

Hospital Notes

Persons admitted to Elba General Hospital during the period September 22 - 28 include:

Nina Allen, Hazel Bragg, John Truitt, Lorene Bryan, Evelyn Mincy, Shelia Simmons, Inez Walker, Alma Bodiford, Billy Ray Smith, Willie Smith, Charles Kenneth, Valerie Williams, Madie Kelley, Jimmy Lindsey, Alice Henderson, Dale Tidwell, Natalie Terry, James Thigpen, John Shipman, Donna Coleman, JoAnn Rugg, Estelle Jackson, Kathy Mancill, Susan Vincent, William Hodge, Brenda Johnson, Fannie Powell, Estelle King, Vivian Green.

Those discharged during the same period include:

Brian Miller, Marilyn Cole, Mary Watson, Jessie Barbaree, Wilma Roy, Lerna Roberts, Nina Allen, Shelia Simmons, Linda Chism, J.C. Boutwell, James Williams, Annie Marler, Evelyn Mincy, Preston Fillmon, Dana Dean, Vivian Allday, James Blair, Hazel Bragg, Lorene Bryan, John Truitt, Ida Hooks, Valerie Williams, Tony Wse, Merle Smith, Dale Tidwell.

NEWS BRIEFS

AMERICAN LEGION MEETING

The American Legion, Culver Post 42 and Auxiliary, will meet at Legion Home on Troy Road, October 1. Mrs. Erie Crook, auxiliary president, and Wayne Harrison, commander, invite all members and prospective members to attend since plans will be made for car pools to attend the 35th District meeting in Ozark on October 5.

VOTER REGISTRATION

The Coffee County Board of Registrars will be in session October 5,6,7,8,9, & 12 at the courthouse in Elba; and October 13,14,15,16,19, & 20 at the annex in Enterprise from 9 a.m.-4 p.m.

BAND BOOSTERS MEETING

The Elba Band Boosters will meet October 5 at 7 p.m. in the high school band room.

ROSE SHOW

The Boll Weevil Rose chapter of Enterprise is sponsoring Coffee County's fourth annual Rose Show October 10-11 in the Student Center of Enterprise State Junior College. The public is invited to view the exhibit on October 10 from 2:30-6 p.m. and on October 11 from 1:30-4 p.m. Admission is free.

GUIDANCE COUNSELORS WORKSHOP

Dr. Norman Gysbers will present a workshop for area guidance counselors on October 8 at Enterprise State Junior College in the Fine Arts Building room 105 from 1:30 p.m.-4 p.m. The workshop is sponsored by District IX of the Alabama Personnel and Guidance Team Training Project from the University of Ohio. For additional information about the workshop, contact Gladys Yelverton at 897-6863.

FAMILY REUNION

Members of the John Henry Wambles family will gather on Sunday, October 4 at the Victoria Community Center for a family reunion. All friends and relatives are invited to attend the noon dinner.

GOSPEL SINGING

The regular monthly singing will be at The Tarentum Community Center Saturday night, Oct. 3rd. Beginning at 7:30 p.m. The quartets will be The Bryan Brothers from Bainbridge, Ga. and The Cross Road Boys from Enterprise. Everyone is invited to attend.

SORORITY PLEDGE

Holly Vaughan, daughter of Mr. and Mrs. Jack Vaughan of Elba, recently pledged Chi Omega sorority at Huntingdon College in Montgomery.

Huntingdon College, a Methodist-related, four year liberal arts college, is celebrating its 128th anniversary, and boasts an enrollment of approximately 650 students.

Elementary Menu

Oct. 5 - 9

MONDAY
Country fried steak w/ gravy
Mashed Potatoes
Green Beans
Fruit Cup
Rolls
Milk

TUESDAY
Hamburger w/ Dill & Onion
Baked Beans
Cabbage Slaw
Apple Pie
Milk

WEDNESDAY
Pork Chops
Field Peas w/ Snaps
Fruited Jello
Cornbread
Milk

THURSDAY
Ravioli w/ Meat Sauce
Tossed Salad
English Peas
Chocolate Cake
Milk

FRIDAY
Fish Sandwich
French Fries
Fresh Grapes
Lemon Cheesecake
Milk

Middle School Menu

BREAKFAST

MONDAY
Eggs
Cheese or Plain Toast
Juice
Milk

TUESDAY
Biscuit w/ Jelly
-Sausage
Juice
Milk

WEDNESDAY
Honey Bun
Half apple
Milk

THURSDAY
Grits
Bacon
Toast w/Jelly
Milk

FRIDAY
Cereal
Juice
milk

LUNCHES

MONDAY
Vegetable Beef Soup
Crackers
Peanut Butter-Jelly Sandwich
Carrot Stick
Fruit Cup
Cookie
Milk

TUESDAY
Ham & Cheese Sandwich
Lettuce & Tomato
Potato Salad
English Peas
Chocolate Cake
Milk

WEDNESDAY
Beef Stew with Potatoes & Carrots
Green Beans
Pineapple Salad
Rolls
Milk

THURSDAY
Sloppy Joe on Bun
French Fries
Dill Pickle
Broccoli with Cheese Sauce
Banana Pudding
Milk

FRIDAY
Pizza
Corn
Half Orange
Apple Turnover
Milk

You'll want to remember how they look today

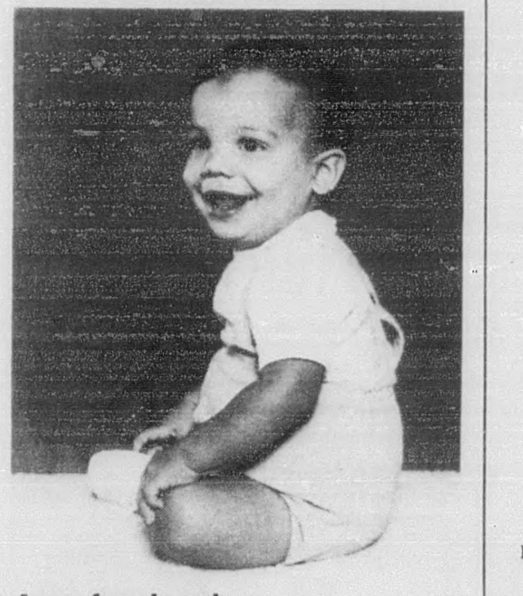

A professional 8x10 color portrait for

88¢

All ages welcome - babies, adults, and families! Choose from our selection of scenic and color backgrounds. We'll select poses, and additional portraits will be available with no obligation. Satisfaction always, or your money cheerfully refunded.

THESE DAYS ONLY -
October: 2 - Friday; 3 - Saturday; 4 - Sunday
DAILY: 10 A.M. - 8 P.M.
SUNDAY: 1 P.M. - 5 P.M.

1048 NORTH TROY HIGHWAY, ELBA

TG&Y

88¢ per sitting. No charge for additional group subjects. One special per family. Backgrounds may occasionally change. Remember, minors must be accompanied by a parent.

PERSONAL & FAMILY relationships

FAMILY FEUDING

By William A. Miller

One time a man said to me, "My wife and I have been married 24 years and we have never quarrelled." I didn't believe him. God created each of us as unique individuals. That very fact means we are not alike. Conflict is inevitable. If it isn't, someone is swallowing an awful lot of differences.

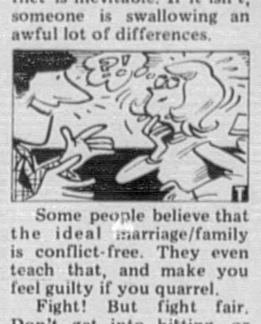

Some people believe that the ideal marriage/family is conflict-free. They even teach that, and make you feel guilty if you quarrel.

Fight! But fight fair. Don't get into hitting, or name-calling, or "you-ing" ("You are a slob." "You make me sick."). When you quarrel, define and agree upon what you are quarreling about. (One thing at a time, please.) Don't drag in past history. Stick to the facts.

Try to adopt a problem-solving attitude instead of an attitude of "I must win." Avoid sniping and taking pot shots. Try to help the other person save face. Revenge may be sweet at the moment but in the long haul it has a bitter taste.

Dr. Miller is a counselor associated with The American Lutheran Church.

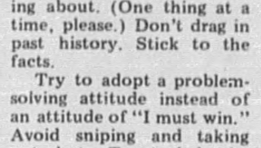

The incidences of passing around colds and flu germs among family members are believed to be fewer with families using dishwashers. Higher water temperatures and strong detergents get the credit.

The Fuller reunion was held Saturday afternoon, September 26, in the home of Mrs. Lena Fuller in Elba. Guests attending were: Mr. and Mrs. Billy Kelly and Troy, Mr. and Mrs. Wayne Harrison and family, Mr. and Mrs. Bill Owens and Christina Cook and Mr. P.V. Owens, all of Elba; Oyd Helms, Marie McEnnis, Jane Marler, and Mattie Wambles, all of Opp; Mrs. Henry Wambles, Jack; James and Estelle Davis, Columbus, Georgia; Mr. and Mrs. Kenneth Hicks, Daleville; and Roy and Eva Davis of Bradenton, Florida.

Homecoming To Be Held At Newbia

Homecoming will be held at the Newbia Baptist Church Sunday, Oct. 4.

The guest speaker will be Rev. Donnie Marler, pastor of the Bluff Springs Baptist Church. There will be special singing in the afternoon.

A revival will begin that night with the Rev. David Richburg from The Whitewater Baptist Church, Elba, serving as the guest minister.

A special prayer service will be held at 7:00 with the revival services beginning at 7:30.

Everyone is invited to attend.

"No blessing lasts forever."
Plautus

PASTOR'S CORNER

By DAVID RICHBURG
WHITEWATER BAPTIST CHURCH

Share Your Faith

Acts 1:8 tells us to begin at home and go to the ends of the Earth sharing the good news that Jesus is risen from the grave and has provided salvation for all who will believe and receive Him as Lord and Saviour. It is a thrilling challenge to fulfill Jesus' command. We all have opportunities daily to share our faith with those with whom we come in contact. Every new contact is a new experience when we are willing to allow Jesus to use us.

It will have been my privilege this week to share the good news of Jesus with people in Buffalo, N.Y. when you read this article. Several of our pastors have been given the opportunity this week to preach in revivals across the western part of New York State. I am sure each of us will have a thrilling experience to share when we get back. I plan to share some of these experiences with you in this article during October.

But, whether it be at home, in another state, or a foreign land it is always a joy to share Jesus with others.

Wise Mill Homecoming

Wise Mill Assembly of God will observe Homecoming on Sunday, October 4, at which time they will also celebrate 60 years of ministry to the community.

Regular morning worship service will be held, with pastor Lamar LeCompte bringing the message. The noon meal and fellowship will be enjoyed by those attending.

There will be no afternoon or evening service.

Everyone is invited.

Church Directory

IN HIM WAS LIFE, AND THE LIFE WAS THE LIGHT OF MEN

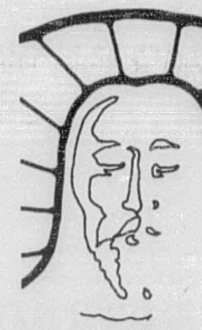

THE ELBA MINISTERIAL ASSOCIATION meets each Thursday at 8 a.m. at Holley's Restaurant.

Listen To:
Hour of Truth
WELB-1350-AM
1:30 - 2:00 p.m. Sundays
Rev. Jonas Rogers

NEW BROCKTON METHODIST--Eugene Hall
Sunday School......9:45 a.m.
Morn. Worship....11:00 a.m.
Even. Worship.....5:00 p.m.
Wed. Bible Study..7:00 p.m.

SOULS HARBOR UNITED PENTECOSTAL CHURCH--David Overstreet
Sun. Worship.....10:00 a.m.
Sunday Night......7:00 p.m.
Tues. Night......7:00 p.m.

FIRST ASSEMBLY OF GOD [Kinston]--Andrew Hickman
Sunday School....9:45 a.m.
Morning Service..11:00 a.m.
C.A. (Youth).......5:30 p.m.
Evangelistic Serv..6:00 p.m.
Wed. Bible Study..7:00 p.m.

BASIN BAPTIST CHURCH--Allen Moore
Sunday School.....10:00 a.m.
Morn. Worship....11:00 a.m.
Church Training...5:30 p.m.
Even. Worship....6:30 p.m.
Wed. Night......7:00 p.m.

ELBA CHURCH OF CHRIST Terry E. Gunnells
Bible Study.....10:00 a.m.
Morn. Worship....11:00 a.m.
Eve. Worship.....6:00 p.m.
Wed. Group Study.9:30 a.m.
Wed. Bible Study..7:00 p.m.

WISE MILL ASSEMBLY OF GOD--Lamar LeCompte
Sunday School.....9:45 a.m.
Morn. Service...11:00 a.m.
Choir Practice....4:30 p.m.
Youth Service.....5:00 p.m.
Eve. Service......6:30 p.m.
Wed. Prayer Meet.7:00 p.m.
Fri. Home Prayer..7:00 p.m.

ELBA UNITED METHODIST---John C. Carmichael
Sunday School...9:45 a.m.
Morning Service..10:45 a.m.
Children and Youth Choir Practice.........6:00 p.m.
Evening Service....7:00 p.m.

ELBA CHURCH OF GOD OF PROPHECY-Kenneth White
Sunday School.....10:00 a.m.
Morn. Service....11:00 a.m.
Evening Service...6:30 p.m.
Tues. Night Serv..7:30 p.m.

SASSER MILL ASSEMBLY OF GOD--Huey D. Anderson
Sunday School...9:45 a.m.
Evening Service...5:30 p.m.
Wednesday Night..7:00 p.m.

ELBA FIRST ASSEMBLY OF GOD--Jim Arbogast
Sunday School....9:45 a.m.
Morning Service..11:00 a.m.
Youth Service......5:00 p.m.
Evening Service..6:00 p.m.
Wed. Youth Serv...7:00 p.m.

FAIRVIEW BAPTIST-------- Donald Hall
Sunday School....9:45 a.m.
Morning Service..11:00 a.m.
Training Union...6:00 p.m.
Evening Service...7:00 p.m.
Wed. Prayer Meet.7:30 p.m.

MT. GILEAD BAPTIST---- Fred A. Fowler
Sunday School....10:00 a.m.
Morning Service..11:00 a.m.
Church Training..6:00 p.m.
Evening Service...7:00 p.m.
Wed. Prayer Meet.7:00 p.m.

WHITEWATER BAPTIST--- David Richburg
Sunday School....10:00 a.m.
Morning Service..11:00 a.m.
Church Train....6:00 p.m.
Evening Service...7:00 p.m.
Wed. Prayer Meet.7:00 p.m.

SHILOH BAPTIST CHURCH Joe Hoyt Cooper
Sunday School.....10:00 a.m.
Morning Service..11:00 a.m.
Training Union....5:00 p.m.
Evening Service....7:00 p.m.
Wed. Prayer Meet.7:00 p.m.

MT. ZION BAPTIST--Zena Danford
Sunday School....10:00 a.m.
Worship Service...11:00 a.m.
Training Union..5:00 p.m.
Evening Service....6:00 p.m.

MT. VERNON ASSEMBLY OF GOD--Wm. McCrummen
Sunday School....10:00 a.m.
Morning Service..11:00 a.m.
Evening Service....5:30 p.m.

MULBERRY HEIGHTS CHURCH OF CHRIST--R.B. Williams
Bible Study......10:00 a.m.
Morning Service..11:00 a.m.
Evening Service,...6:00 p.m.
Wed. Bible Study..7:00 p.m.

ZOAR COMMUNITY CHURCH--Faye Sims
Sunday School....10:00 a.m.
Morning Service..11:00 a.m.
Youth Service....5:00 p.m.
Evening Service....6:00 p.m.
Thursday Service..7:00 p.m.

WOODLAND GROVE BAPTIST---Billy Gregory
Sunday School....10:00 a.m.
Morning Service..11:00 a.m.
Training Union...5:00 p.m.
Evening Service...6:00 p.m.
Wed. Prayer Meet.7:00 p.m.

WESTSIDE BAPTIST-------- Howard Foreman
Sunday School....9:45 a.m.
Morning Service..11:00 a.m.
Youth Choir Prac...4:45 p.m.
Church Training..6:00 p.m.
Evening Service...7:00 p.m.
Wed. Prayer Meet.7:00 p.m.
Wed. Adult Choir..8:00 p.m.
Nursery open for church activities.

ALBERTON BAPTIST--Larry Grimm
Sunday School....10:00 a.m.
Morning Service..11:00 a.m.
Training Union....6:00 p.m.
Evening Service...7:00 p.m.
1st Sun. afternoon..2:00 p.m.

CALVARY BAPTIST---Harry Driggers
Sunday School....9:45 a.m.
Morning Service..11:00 a.m.
Evening Service....7:00 p.m.
Wed. Prayer Serv..7:00 p.m.

VICTORIA BAPTIST----Ken English
Sunday School....9:45 a.m.
Morning Service..11:00 a.m.
Choir Practice....4:30 p.m.
Training Union...5:00 p.m.
Evening Service....6:00 p.m.

DAMASCUS BAPTIST------ Gary Carter
Sunday School.....9:45 a.m.
Morning Service..11:00 a.m.
Training Union...6:00 p.m.
Evening Service....7:00 p.m.
Wed. Prayer Serv.7:00 p.m.
Visitation....Thursday nights
RA's & GA's Wed...7:00

ZION CHAPEL BAPTIST-- Ben Amlong
Sunday School....9:45 a.m.
Morning Service..11:00 a.m.
Youth Choir Prac...4:00 p.m.
Church Training...5:00 p.m.
Evening Service....6:00 p.m.
Wed. Service....8:00 p.m.
Thurs. Visitation.7:00 p.m.

ELBA CHURCH OF GOD Lonnie Plunkett
Sunday School....9:45 a.m.
Morning Service..11:00 a.m.
Evangelistic Serv...6:00 p.m.
Wed. Prayer Serv..7:00 p.m.

NEW CHAPEL BAPTIST-- Henry A. Lashley
Sunday School....10:00 a.m.
Morning Service..11:00 a.m.
Evening Service....6:00 p.m.
Wed. Prayer Meet.7:00 p.m.

ELBA ZION BAPTIST----- J.L. Gray
Sunday School....9:45 a.m.
Morning Service..11:00 a.m.
Evening Service....6:00 p.m.
(1st & 3rd Sundays)
Wed. Mission....6:00 p.m.
Choir rehearsal each Thurs. before 1st & 3rd Sundays.

FIRST BAPTIST CHURCH ELBA--Dr. Judson Vaughn
Sunday School....9:45 a.m.
Morning Service..11:00 a.m.
Training Union...6:00 p.m.
Evening Service...7:00 p.m.
Wed. Family Meal.6:00 p.m.
Wed. Prayer Meet.6:30 p.m.

NEW EBENEZER BAPTIST CHURCH--Billy Henderson
Sunday School.....10:00 a.m.
Morning Service..11:00 a.m.
Youth Choir Prac...4:00 p.m.
Training Union...5:00 p.m.
Evening Service....6:00 p.m.
Outreach Wed....6:00 p.m.
Adult Choir, Wed..8:00 p.m.

ELBA DELIVERANCE TABERNACLE - Jimmy R. Cook
Sunday School....10:00 a.m.
Morning Service..11:00 a.m.
Evangelistic Serv...7:00 p.m.
Thursday Service..7:00 p.m.
WELB Daily....12:30 p.m.

TAYLOR HILL BAPTIST CHURCH--Jim Danford
Sunday School.....10:00 a.m.
Worship Service...11:00 a.m.
Evening Services:
Bible Study.......5:30 p.m.
Worship Service....6:30 p.m.
Wed. Night prayer serv.-- 6:00 p.m.

The Church listing is sponsored by:

WHITMAN DRUG CO., DORSEY TRAILERS, ELBA INSURANCE AGENCY, THE ELBA EXCHANGE BANK, & THE ELBA CLIPPER

Opp's MacArthur Tech Offers Many Career Opportunities

Above, students in the upholstery class are hard at work recovering a seat. Below, Jackie Spikes of Geneva (left) and Kathy Carter of Opp pose with chairs that they recovered. Although these chairs look complete, the girls said they still have to do some finishing touches.

By NITA LACKEY

There are two kinds of colleges--academic and technical. Academic colleges are set up to get people ready for a four year college, whereas a technical college gets people ready to go to work, according to Claude Nevin, president of MacArthur State Technical College.

"A technical college teaches you a skill you can sell in the marketplace," Nevin said. MacArthur offers six hours of instruction per day in the field of your choice, part of which is spent in the classroom and the rest in the lab. If students are unable to be in class for that amount of time they may go half or three-quarters time, Nevin said.

"People need to take more pride in being a technician," he said. In some of their travels, Nevin and his wife found that in Germany, citizens take great pride in being technicians. People need to realize that technicians are just as important as professional people, he emphasized. He pointed out that a doctor, lawyer, or other professional calls the plumber if he or she has a plumbing problem, or an auto mechanic if his or her car is broken down. These people are professionals in their own field.

Nevin has been with MacArthur Technical College since it opened in November 1965. The school had 12 departments and 113 students when it began; today, it has 19 departments, and 565 students enrolled for the fall quarter, with more expected to enroll before the deadline for fall.

Before coming to the technical school, Nevin taught history at the University of Alabama for one year, taught off-campus for Troy State University for three years, and served as principal of Kinston High School for 20 years. "This is the most exciting and fulfilling job of all I've had," he said.

The school was originally designed to serve all of Covington and Coffee counties, as well as west Geneva County and south Crenshaw County. They have eight buses running to provide transportation for those who can't or don't wish to drive to school.

Next door to the technical college is the mother library of the Cross Trails libraries. This library sends out bookmobiles each day to crossroads and country stores, Nevin said.

The following 19 trades are offered at MacArthur State Technical College: Auto Body Technology; Automotive Mechanics; Barbery; Business Data Processing Technology; Accounting; General Clerical; Secretarial; Cabinet Making; Cosmetology; Diesel and Heavy Equipment Mechanics; Drafting and Design Technology; Electronics Technology; Industrial Electricity Technology; Practical Nursing; Radio and Television Technology; Textile Technology; Upholstery; Welding; and Air Conditioning and Refrigeration.

Four of these trades are offered at night as well as day classes: Air Conditioning and Refrigeration; Diesel and Heavy Equipment Mechanics; Industrial Electricity Technology; and Welding.

Cost per quarter is $100.00. Some trades are four-quarter programs, others are six-quarter programs, and some are eight-quarter programs.

Many of the departments get calls every day for graduates to come to work for them. Charles Gibeaut has 50 to 100 calls a year for graduates of his Drafting and Design Technology course; however, he only has seven or eight graduates each year.

A recent graduate of that department is Danny Oglesby of Elba. He began work in September 1981 at Bush Hog in Selma. "All graduates get good jobs in their field," Gibeaut said.

Cecil Huggins, instructor in the Industrial Electricity Technology department, said his students are trained for 80 different job opportunities. They learn in the classroom, as well as by doing, Huggins said. His students rewire new church installations and do work for other non-profit institutions. They are presently rewiring a motor starter for water pumps for the city of Opp.

In the Automotive Mechanics department, students begin with the fundamentals, such as front end alignment, and work up until they can work on any part of the car except the body, according to Roy Wiggins, instructor. When they graduate they will make a qualified helper, and with a little experience can begin working on their own, he said.

In the Business Data Processing department, instructor Marvin McCullough said he knows of five jobs available for his graduates today, but he has only one person there who is about to graduate. Their data processing equipment is only one year old, and they are presently working on upgrading it, McCullough said.

Anyone interested in more information about any department may call Linda Rhodes, Publicity Director, at 493-3573. MacArthur State Technical College is located on Highway 331 N. in Opp.

Graduates from the Barbery division of MacArthur are qualified to specialize in any aspect of hairstyling, according to instructor Sharon Kilcrease. She sees that her students receive training in everything from crew cuts to styling and frosting. Shown above are Tim Foley (seated) and Ted Brunson, both of Elba. Ms. Kilcrease said that five of her 21 students at this time are male.

Wilson Dyess of Elba (pictured above) is the Business Education instructor at MacArthur. The need for clerical workers in the United States is expected to rise to 21 million (a 40 percent increase) by 1985.

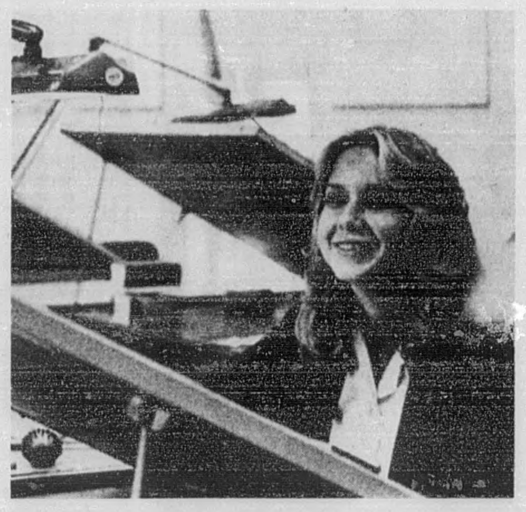

Jackie Hardy of Elba is in her 6th quarter (of 8 required), in the Drafting and Design Technology department. According to drafting instructor Charles Gibeaut, August nationwide figures for draftsmen's average salary were over $18,000 a year.

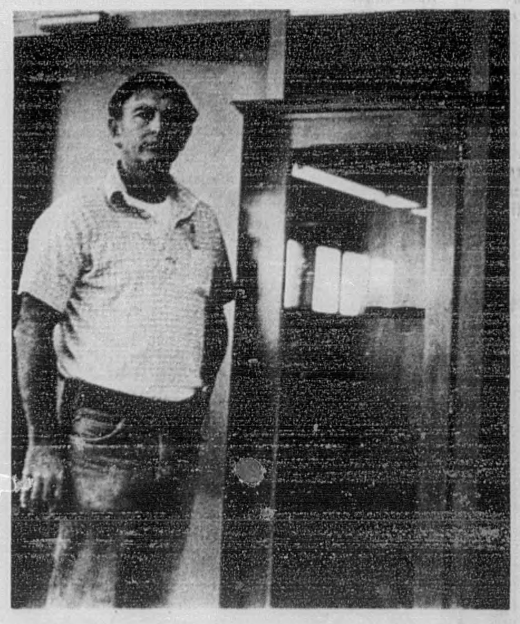

Jack Davis of Enterprise is pictured above with a cabinet that took a week for him to make. Davis is a student in the Cabinet Making department at the technical school. This department does work for several non-profit organizations and institutions. They just finished repairing some chairs for the Elba High School Home Economics Department.

Electronics instructor Farrah D. Morrow of Elba is shown above giving instructions to several of his students. Pictured with him is Jeffrey Lee of New Brockton, (seated), Audrey Skinner of Jack, (standing in front), and Jim Evans of Elba, (standing behind Morrow). One of their exercises is in taking voltage and resistance and finding the current.

Pike Pioneer Museum Celebrates Tenth Year

The Pike Pioneer Museum, located on Highway 231, Troy, will celebrate its tenth anniversary on Oct. 3rd and 4th. The program for Saturday, Oct. 3rd will begin at 10:30 with a band concert by the bands of Pike County directed by Paschal Ward.

At 11 o'clock, Speaker of the Alabama House of Representatives Joe McCorquodale will deliver an address entitled "Preserving Our Pioneer Heritage." This will be followed by a barbecue dinner.

In the afternoon the program will consist of Square Dancing, Blue Grass, and Fiddling. The Arts and Crafts Fair and Craft Demonstrations will continue throughout the day.

On Sunday, Oct. 4th, there will be an Antique Car Show. At 2 o'clock Commissioner of Agriculture McMillan Lane will present Century Farm Awards to individuals whose farms have remained in the same family over 100 years. Sacred Harp, Class Choir, and Gospel Singing will follow the awards. All programs are free to the public. Admission to the museum building is $1.00 for adults and $.50 for students.

Poetry Contest

A $1,000 grand prize will be awarded in the upcoming poetry competition sponsored by World of Poetry, a quarterly newsletter for poets.

Poems of all styles and on any subject are eligible to compete for the grand prize or for 99 other cash or merchandise awards, totaling over $10,000.

Says contest chairman, Joseph Mellon, "We are encouraging poetic talent of every kind, and expect our contest to produce exciting discoveries."

Rules and official entry forms are available from the World of Poetry, 2431 Stockton Blvd., Dept. D, Sacramento, Cal. 95817.

Researchers Need Volunteers

Can heart attacks be prevented by lowering cholesterol? That is the question posed by a team of University of Arkansas researchers conducting a study of the relationship between cholesterol and heart disease.

Nearly all heart disease results from atherosclerosis, or hardening of the arteries--the tubes which must continually supply blood containing life-giving oxygen and nourishment to the heart and other organs. Atherosclerosis gradually thickens and narrows arteries until blood can no longer flow through them; the results of this narrowing is usually acute illness, the most prevalent of which is a heart attack.

Cholesterol, a fatty substance, is found in diseased arteries and may represent a clue to the cause of atherosclerosis. Also, the amount of cholesterol found in our blood can predict, somewhat, how likely we are to have heart attacks. Facts such as these have led many doctors to use various means to lower blood cholesterol in their patients; it is still uncertain, however, whether such lowering can actually prevent heart attacks.

The University of Arkansas research team is now seeking individuals from 25 through 64 years of age who have had only one heart attack in the past five years. Such individuals may obtain more information about the study by calling the University of Arkansas Hyperlipidemia Study's toll free number 1-800-643-8719.

HELPLINE
a confidential counseling service
ask operator for
WX-6000
Community Mental Health Center

POOR ORIGINAL

BLEED THROUGH

TG&Y

SUPER VALUES!

SALE PRICES GOOD THROUGH SUNDAY

STORE HOURS Mon—Sat 9 a.m.-8 p.m. Sun: 1-6

YOU CAN EXPECT MORE FOR LESS AT YOUR ELBA TG&Y FAMILY CENTER!

EVERYDAY LOW PRICES!

STP OIL TREATMENT 98¢ 15 OZ. CAN

AQUA NET 86¢ HAIR SPRAY 10 OZ. CAN

FOAMY SHAVE CREAM 93¢ 11 OUNCE CAN

WD 40 98¢ 9 OUNCE AEROSOL

RIGHT GUARD $1.93 DEODORANT 10 OZ. CAN

PRESTONE BRAKE FLUID $1.31 12 OZ. CAN

TG & Y ALUM. FOIL 3/$1.00 25 SQ.'

BUY MORE FOR LESS AT TG&Y!

SUPER BUYS AT TG&Y!

12" BLACK & WHITE T.V. REG. 78.88 $58.88 SAVE 20.00

CLOROX BLEACH 1 GAL. SIZE REG. 1.03 88¢ SAVE 15%

1 GAL-TG&Y ANTIFREEZE REG. 4.37 $2.77 SAVE 37%

WINDSHIELD WASH REG. 1.18 79¢ SAVE 33%!

TG&Y 7 LB. POTTING SOIL REG. $1.28 2/$1.00 SAVE 60%

MR. COFFEE FILTERS -100CT. 73¢ REG. 1.17 SAVE 37%!

RUFFIES LAWN & LEAF BAGS $1.86 6 Bushel 12 COUNT REG. 2.67

FINAL NET HAIR SPRAY BY CLAIROL 12 OZ. PUMP REG. 2.17 $1.51 SAVE 30%

RUBBERMAID TRASH CANS $9.66 30 GAL. REG. 19.88 SAVE 10.22! SORRY - NO RAINCHECKS

MEN'S 5 PACK TUBE SOCKS $3.99 100% ORLON REG. 5.59 SAVE 1.26

FASHION & VALUE IN OUR WEARABLES DEPT!

WESTERN BOOTS FOR MEN & WOMEN ENTIRE STOCK ON SALE!
$34.00 MENS-VALUES TO 59.95-SAVE UP TO 43%!!!
$45.00 WOMENS-VALUES $64.97-SAVE UP TO 30%!!!

WRANGLER MEN'S LONG SLEEVE WESTERN SHIRTS REG 12.88 $8.00 $4.88 OFF SAVE 38%

JUNIORS SIZE 5-13 LEVI JEANS $19.83 A SUPER VALUE! CALIFORNIA STRAIGHTS

CORDUROY BLAZERS $22.97 REG. 29.97 SAVE 7.00! IN FALL FASHION COLORS

LEVI JEANS FOR MEN $14.93 COMPARE AND SAVE! BOOT CUT OR STRAIGHTS

TG&Y'S ADVERTISED MERCHANDISE POLICY -TG&Y's policy is to always have advertised merchandise in adequate supply in our stores. In the event the advertised merchandise is not available due to unforeseen reasons, TG&Y will provide a Rain Check, upon request, in order that the merchandise may be purchased at the sale price when it becomes available, or you may purchase similar quality merchandise at a similar price reduction. It is the policy of TG&Y to see that you are happy with your purchases. • It is TG&Y's policy to be priced competitively in the market. Regular Sale Prices may vary market by market, but the sale price will always be as advertised. • We will be happy to refund your money if you are not satisfied with your purchase. VISA® and MasterCard® accepted.

Your best buy is at TG&Y!

NORTHWOOD PLAZA 1048 N. TROY HWY. ELBA, ALA.

Zion Chapel Rebel News

Band leader lists regulations of being Renegade

By DONNA FOLEY

We try our best to make our readers understand how seriously we take our jobs of reporting the news. We have not succeeded in all instances.

Recently I was assigned to report the "Renegade" concert. I approached Coach Mike Lindsey for the information I needed to write the story. Here's what I got.

The Renegades gave the concert to provide entertainment for the local area. (He didn't mention any money they might have made). He informed me that Randal Myers plays bass guitar, trumpet, and harmony. Richard Hider is the lead vocal. Lisa Hilder sings harmony. Allen Waters plays lead guitar and harmony. Loyd Harvin plays drums and Lindsey plays the keyboard.

Coach Lindsey went even further and told us the purpose of each person's job and how to perform each job.

The only thing the person on the keyboard has to do is lift his fingers and hit the keys. A person who sings harmony has only to sing a note that someone else is not singing. The lead vocal has to sing louder than any of the others. The person who plays bass guitar plucks one string at a time. (This person must have a beard.) The person who plays lead guitar plucks many strings at one time and hopes for the best.

The person on the drums doesn't have to know anything, period. Occasionally a trumpet is added for variety. And it really takes a special talent. He or she must have a special set of lips. He or she must also know how to lift the horn and blow hard. If no sound comes out then the band director has to be contacted about how to get sound out of this horn.

The Renegades held their concert on the Zion Chapel football field on Saturday, September 12.

(The **Rebel News** staff awards Coach Lindsey an award for Most Teasing in one year.)

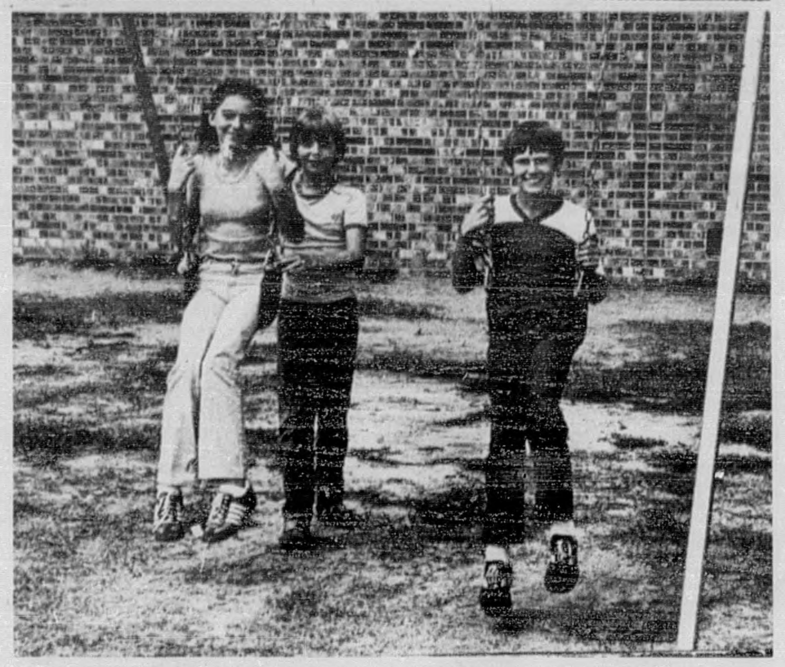

NEW PLAYGROUND EQUIPMENT---The Zion Chapel Elementary School received new playground equipment this year and may receive additional pieces in the future. The Coffee County Board of Education purchased the equipment, which was assembled by Mr. Stewart and the Z.C. agribusiness department. The playground equipment includes swings, sliding boards and monkey bars.--By JEFF SENN

FHA has first meeting

The Future Homemakers of America (FHA) Club kicked off the new year with an organizational meeting to form long range plans for the year. This group was composed of last year's officers and will also serve as the nominating committee for the 1981-82 officers. The theme for this year is "Youth Energy--Potential Unlimited".

Srs order class keys

By KIM DYESS

The seniors at Zion Chapel High School are beginning to fell more like real seniors everyday. Especially when they begin ordering such things as memory books and class keys. The memory books were ordered at the beginning of the year and the students have already received them. These books are designed so the seniors can capture and record memories of the final year as they go along.

Class keys have also been ordered. The choices ranged from a key kaddy, key chain, key bracelets, to keys on assorted chains.

The seniors will have a second chance to order again in February.

VICA ELECTS OFFICERS---Zion Chapel students who attend the Coffee County Area Vocational School in New Brockton have the opportunity to become members of the Vocational and Industrial Clubs of America (VICA). Several Z.C. students who are studying cosmetology and carpentry have joined the club. Recently VICA elected officers and three are from Zion Chapel. Don Simmons was elected parlimentarian; Gloria Edwards, treasurer; and Beth Henley (not pictured), historian. These students will assist in directing this year's VICA projects, which include a candy sale.---By JEFF SENN

VARSITY CHEERLEADER ACTIVITIES---Judy Helms, Donna Foley, Tinine Jackson, Jackie Rodgers, Sherri Chancellor, and Alison Maddox are this year's varsity cheerleaders. They have been working hard on their stunts, splits, jumps, and routines to perfect them. The cheerleaders undertook several projects last summer to raise the money needed to purchase uniforms. One project was a successful softball tournament. They have continued to raise money by selling spirit badges for each ballgame. They also attended the United States Cheerleader Association clinic held on the University of Montevallo campus during the summer.---By ALISON MADDOX

BETA CLUB CHECKUP---What's happening in Beta Club and why are all these people carrying boxes of candy around? For starters, the boxes of candy are being sold by the Beta Club members to raise money for the annual Christmas party for elementary children. Each year the club sells candy to raise money to buy presents to help Santa Claus. That's not all that happening in the club. Eleven new members have been invited to join and initiation will take place in a few weeks. The new members are Sherri Chancellor, Mike Chirico, Beverly Ellison, Dedie Fuller, Sharon Mobley, David Pyfrom, Robert Routzong, Ann Sawyer, Kim Smith, and Mark Storey. Not pictured is Lesia Flowers.---By TERRI AMLONG

Nutrition class learns by entertaining kids

By JUDY HELMS

The Home Economics II nutrition class approached the study of nutrition in a novel way this year. The class was divided into three groups and each group wrote a skit on nutrition to present to the kindergarten classes. Puppets were made and props collected for each skit.

The first skit was a take-off of the three pigs. Lesa Newson was the big hungry wolf. Nay Dean Wheeler, Debra Carter, and Sheryl Flowers were the three pigs. Eddie Arnold served as narrator.

The second play presented was Belinda and the three bears. Donnie Hussey was Papa Bear, Angela Jackson was Mama Bear, Steve Barnhill was baby bear, and Brenda Rothwell was Belinda. Brenda Davis served as narrator.

The third skit was entitled "The Unhappy Alligator". Those taking part were Marie Flowers, Terri Shiver, Jody Carnley, Melissa Cotton, and Donna Rugg. Scott Costner was the Unhappy Alligator and Richard Pope was narrator for the program. The group sand two original nutrition songs, "I'd Like To Teach The World To Choose" and "I Am What I Eat".

"A great empire, like a great cake, is most easily diminnished at the edges." Ben Franklin

Kim Parrish models

Cleveland St. Knickers
Collage Sweater

Jeans & Things
ON THE SQUARE--ELBA

Band participates in AU band day

On an invitation from Auburn University, the Zion Chapel Marching Rebels traveled to Auburn University to participate in their band day. The band left on Saturday, September 19 in what seemed to be the wee hours of the morning to most of the band members.

Upon arriving at Auburn, the band treated themselves to steak at one of the local steak houses. At 1 p.m., the band began to work up a sweat as practice began. Then the highlight of the whole day was Auburn's pre-game show. The Auburn University Band's show included the theme from "Raiers of the Lost Ark", "God Bless America", and "Semper Fidelis". Then Auburn's band, along with Zion Chapel's and 15 other bands from Alabama and Georgia, performed the Star-Spangled Banner.

In The News

SOLAR SYSTEM STUDY

For the past two weeks, Mrs. Hodge's classes have been studying the solar system. The seventh, eighth and ninth grades have been making solar system mobiles out of coat hangers, string and paper. The students have suspended 3-D planets by string from coat hangers hanging from a wire suspended across the room.---By STEVE McCARROLL

SCHOOL OPENS

Mrs. Melinda Sanders, school guidance counselor for Zion Chapel High School, has faced some complications in arranging student schedules for the 1981-82 school year. Her main concern was to arrange classes so students would get their needed credits. This was not an easy job because of the number of students we have, the new courses being offered, and the small number of staff members. In elective classes such as home economics and agriculture, Mrs. Sanders was faced with the task of recruiting students to meet the minimum requirements. The scheduling problems have been solved and students have moved smoothly into the school year.---By TERRIE CARTER

SENIOR CLASS MEETING

The need for locating a disc jockey for the Homecoming Dance was the major issue under discussion at the second meeting the Senior Class held this year. Several committees gave progress reports but no decisions were made.---By LISA TAYLOR

Hardee's®

NOW OPEN! THERE'S A GREAT NEW PLACE IN TOWN!

BISCUIT BREAKFAST
Ham • Sausage • Steak
Coffee • Orange Juice
Served 6:00 - 10:30 a.m.
Monday thru Saturday

LUNCH & DINNER
Roast Beef • Hot Dogs
Charbroil Burgers •
Golden Fries •
and much more!

DRIVE-THRU WINDOW

QUALITY FOOD, GOOD VALUE AND FAST SERVICE.

c Hardee's Food Systems, Inc., 1979

BEST EATIN' ALL AROUND™

529 CLAXTON AVE. -- ELBA

BLEED THROUGH

Betty Tucker Weds Major Harry Crook

The First Baptist Church was the setting for the candlelight wedding ceremony uniting Major Harry W. Crook and Betty C. Tucker, September 4. Dr. Judson Vaughn performed the ceremony.

Mrs. Buck Donaldson, sister of the bride, served as matron of honor, and Mr. William R. Crook, father of the groom, served as best man.

The bride is the daughter of the late Mr. and Mrs. Charles Fitzhugh Calhoun of Elba. The groom is the son of Mr. and Mrs. William R. Crook of Elba.

Major Crook is stationed at Maxwell AFB in Montgomery and is currently attending the Air Command and Staff College. Mrs. Crook is the cosmetology instructor at the Coffee County Area Vocational Center in New Brockton.

SOCIALS

GRAND OPENING WINNER -- Judy Marler, owner of **Jeans and Things** in Elba, presents a $20 gift certificate to Cyndi Maddox during the recent grand opening of the store. Other winners in the drawing for certificates were Terri Fugit and Karen Davis, both of Elba.

The new Hardee's of Elba was the recipient of the Azalea Garden Club Yard of the Month Award for September and October. Pictured above are (left to right), Mr. Lloyd Crook, Mr. David Murray, assistant manager of Hardee's, Ms. Pat Antle, Hardee's manager, Mrs. Nellie Martin, chairman of Yard of the Month Awards, and Azalea Garden Club member Mrs. Lloyd Crook.

Pilot Club Holds Regular Meeting

The Pilot Club of Elba met Tuesday night, Sept. 22 at 7:00 at Holley's Restaurant for their regular monthly program meeting.

The meeting was called to order by the president, Nancy Crowe, and after the meal the club had a Share Pilot program where guests are invited to join the membership of the club.

Charlotte Lynn, one of the newest members, and Nancy Crowe, one of the oldest members, spoke on What Pilot Means to Me. Carol Fudge gave the history of Pilot International and the club history. Syble Stivers, Jana Kelley, and Valerie McGuire told about some of the internal affairs, outreach, and projects the club has been doing and will be doing for the club year.

Susie Holderfield explained the duties and responsibilities of a Pilot.

Nancy Crowe closed the meeting with the Code of Ethics written by Pearl Sparks.

Members present were Carol Fudge, Nancy Crowe, Charlotte Lynn, Syble Stivers, Susie Holderfield, Valerie McGuire and Jana Kelley. Guests were Marsha Oggs, Pam Crittenden, and Denise Roden.

Scott Kidd Celebrates Tenth Birthday

Scott Kidd, who was ten years old on September 14, celebrated his birthday on September 21 at McDonald's in Enterprise. He is the son of Mr. and Mrs. Joseph Wayne Kidd; grandparents are Mr. and Mrs. Sam Grimes Jr. of Elba, and J.B. Kidd and the late Audrey Kidd of Elba.

Guests helping him celebrate were: Christy, Steven and Mandy Knighten; Jaime, Sonya and Jason Smith; Lori and Audi Fudge; Joe Brooks; Mandy Hamm; Chad Tindell; Chad Chancellor; Kevin Burke; Keith Henderson, Stephanie Kidd and Phil Bogan.

CITIZENS OF TOMORROW

Stephanie - 8, and Chad - 4, son and daughter of Steve and Charlotte Adkinson, Elba.

Jennifer - 7, and Jeff - 4. children of Donna Hornsby, Rt. 4, Elba.

Nothing can be burned again that has already been burned once.

HONEY, HAVE YOU SEEN OXFORD'S NEW WINTER FASHIONS?

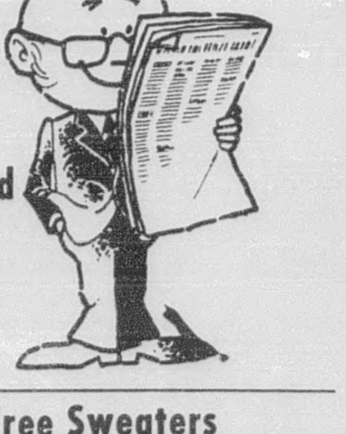

Velveteen Blazers
Retail $59.95-$69.95
Our Price
$35.00 & $39.00

Wool Blend Pleated Plaid Skirts
Retail $32.98-$45.95
Our Price
$15.00 & $18.00

Sweat Tree Sweaters
Retail $16.00 Our Price $8.00

We have the best and largest selection of blouses anywhere around -- many different styles.
Soft feminine blouses with lace Plaid blouses with ribbons
Solid blouses - many different colors. ONLY $7.00 - $9.00.

OXFORD SPORTSWEAR OUTLET
VISA master charge
Phone 335-3194
West 4th Street One block off U.S. 331 Luverne, Alabama
HOURS Mon. - Fri. 9 to 5 Sat. 9 to 4

AROUND THE TOWN

By NELLIE MARTIN

***For two sisters to receive their Master's degrees on the same day and in the same educational field is noteworthy. Too, they are graduates of Elba High and Troy University.

Yes, these two school-minded young ladies are Mrs. Gloria Thomas Jeffcoat and Mrs. Nancy Thomas Fields. They are the daughters of Mr. and Mrs. James Thomas of North Claxton Street in Elba.

Mr. and Mrs. Jeffcoat, Amy - 9, Cliff - 6, and Vickie - 8 months, live at Gordon, Alabama, where Mr. Jeffcoat is owner and operator of a progressive farm. He excels in production and is most successful and prosperous in his community. Too, he and the family participate in all community activities.

Gloria is a popular member of the faculty at Ashford Academy, where Amy and Cliff are enrolled in this private school.

Mr. and Mrs. Fields live in Dothan, and Mr. Fields is employed by the City of Dothan. Nancy is employed by the Dothan City School System, in the Minnie Hurd Elementary School.

***Mr. and Mrs. Roy McCarroll, Steven and David of Woodland Grove Community, enjoyed a most pleasurable visit from some special friends. They were Captain and Mrs. Richard Wilbanks, Robbie and Rick of Saudi, Arabia. This family is making their home at an American air base while Captain Wilbanks is on a special assignment.

***Mrs. H.L. Stephenson of Rt. 4, enjoys a visit to and also from her daughter's family. The grands - and great-grands - come first in a lot of ways. There's Captain and Mrs. Gregory Walls, Allyson and Elliot, of Key West, Florida; Melinda Walls of Auburn University, and Starlin Walls of Atlanta. Starlin is manager of Atlanta Optical Inc.

So that leaves Cyndia at home with her parents, Mr. and Mrs. Max Walls. Cyndia is a popular member of many Enterprise High School activities.

***Gladys had everything all ready for the September meeting of the Three-In-One Study Club, when they welcomed special guests, Mr. and Mrs. Stokes Haire. Mr. Haire shared enthusiastically 50 years of pharmaceutical practice in Elba and vicinity. He didn't forget the most used medicines such as asafetida, castor oil, linament, various patent medicines, plasters of tar, camphor and mustard. Too, plain pale-yellow sulphur was widely used for skin irritation called "itch," which frequently spread rapidly in the schools.

Mrs. Sam Sawyer brought a timely devotional.

Gladys and Pauline served a flavorable party plate of goodies.

Enjoying the evening's entertainment were Vivian Lee, Pauline Allen, Addieleen Prescott, Eleanor Lee, Mary Morrow, Ola B. Kendrick, Carrie Jacobs, Lorene Sawyer, Gladys Clark, Althea Prescott, and Mr. and Mrs. Haire.

A thought by Robert Green Ingersoll gave the evening's program a special meaning that applied to the group - - "If I had my way I'd make **health** catching, instead of disease."

October hostesses will be Mrs. Mary Carnley and Mrs. Addieleen Prescott at Mrs. Carnley's home.

***A lot of nice things even happens to me! Friday nights are a thriller to all sports fans, at home or away. Two of my favorite friends, Mr. and Mrs. John B. Wise, invited me to go with them to Luverne to the Crenshaw County Christian Academy and Greenville Warriors game. Their grandson, Art Wise, son of former Elba residents, Mr. and Mrs. Mack Wise, is one of the academy's capable players.

Well, the trip had much meaning in more ways than one. It was a joy to be with the Wise's, plus my special friend, Jane Morrow.

The cautious Mrs. Wise was the chauffeur, and we breezed over the miles and soon were at the spacious and stately home of the Mack Wise's. It is most modern in its beautiful setting and artistic landscape.

The game proved to be a thriller since it was the first time in the history of the two schools that the academy had defeated the Warriors.

Crenshaw Christian's entire team showed special abilities, and even though Art is not large in statue, his agility makes up for it, in his quick and easy movements. Too, his throwing ability is exceptionally well-developed, whether on long or short passes. Look out Alabama - Art may equal or break many of his dad's historical records for the "Bear," too!

Art's coach is the efficient Charles Clark, born and reared at Snellgrove's Mill on Pea River. He was an elementary student at Eanon and a graduate of New Brockton High School. Congratulations to him and his accomplishments.

To see so many Clark, Wise and Dismuke relatives from far and near was most sportsmanship didn't lack courtesy, kindness, meekness, civility, or politeness. Excellent is not high enough for their performance - they were superior! It wasn't the memorable. To renew close and informal relationships with these former friends and to see my first-grader, Art, perform - added joy to my storehouse! Thanks, Mr. and Mrs. Wise, for a lovely evening's entertainment.

***Mr. and Mrs. Shane Bullard of Pensacola enjoyed the weekend with Elba relatives, Mr. Harry Bullard, Mrs. Amorette Bullard, and Mr. and Mrs. Hugh Davis.

***The Kevin Laniers enjoyed a weekend visit from his brother and wife, Mr. and Mrs. Mark Lanier of Eclectic, Alabama.

***A favorite lady to so many of us, Mrs. Milton O'Neal (Totsey Byrd) of Andalusia, still enjoys coming back home. Home in Elba to Totsey is the big and stately Judge Samuel N. Rowe home across from City Hall.

Totsey doesn't need much coaxing to make her weekly visit to one of Elba's favorite ladies, Miss Zadie Rowe. Being most thoughtful and thorough, Miss Zadie did kindly promise to take Totsey out for a fresh catfish lunch with all the luscious trimmings, when in Elba. And that's what happens at the Big R most every Friday.

However, there are two other favorites of mine in Montgomery - Misses Elizabeth Rowe and Odell Carmichael, who have somehow learned of this weekly event. They liked the idea, too, and many times this lovely quartet can be seen eating, socializing and enjoying being together in Elba.

Miss Zadie isn't the kind of person to keep everything to herself - she is constantly giving out love to her family, friends and her community. To her - service is the greatest use of life when you can spend it for something that is worthwhile.

***Yep, I fully understand that Ricky is sports editor of **The Elba Clipper.** (I happen-to know he was a sport at six!). Nevertheless, I'm obliged to push in for my say. Every descriptive adjective and adverb could be heaped upon Coach Wood and his efficient staff, plus every participating player. Each one showed confidence, self-possession, self-assurance, ability, superiority and a desire to win. But, yet, their "win" that was so outstanding - it was the "wind" that counted.

Mr. Wood, a good coach is one who can make decisions quickly - and correctly - as you did last Friday night. You proved a goal isn't worth much if you must lower it to reach it. May yours ever be a title-holding team!

***Lloyd, Cupidean, Mae and I were brave enough to motor to Montgomery last Saturday for the Festival in the Park. This featured day was outstanding in many ways. It was sponsored by the City of Montgomery Parks and Recreation Department and also the Festival in the Park Association - and it was noteworthy.

There were over 300 exhibits from six states; if you were interested in any kind of art or craft - it was there.

Too, live performances in the Front Stage opened at 9 a.m. and continued until 4:30. There were gospel singers, bluegrass singers, Montgomery Little Theatre performance, muppets, the Montgomery Civic Ballet, Rock band and much, much more.

Mayor Emory Folmar made the presentations of awards. In the band shell, the St. Andrews Pipes and Drums opened with a lively show, and performances continued throughout the day with the MaxwellFairs, and the University band closing out at 4 p.m.

In the children's area, Mr. Bink's Magic Zoo, plus other outstanding artists, entertained hourly from 10 until 4, closing out with the Carver Singers.

The well-manicured flower beds were most attractive and pretty. There were many blooming fall plants adding color, and the hugh oaks, poplars, sweet-gum, bay, maple and pines enhanced the area. Eleven organizations had concession stands, and home-cooked foods were available and most tasty.

Yes, we went, we walked miles and miles, we ate, we listened to some of the entertainment, we saw many things of beauty and art - and we left Oak Park with all the cherished treasures Lloyd could tote.

So, next year, if you want to spend a beautiful Fall day in a park - by all means go to Oak Park in Montgomery, where you'll rub shoulders with others like you who are looking for the proper atmosphere to rejoice in the beauty of a day in God's world.

***Mrs. Nobie O'Flynn of Brooklyn, New York, will arrive in Elba today. She will be met at the airport in Montgomery by her special schoolmate friend, Mrs. Ailene Ziglar. While here she will visit with her sister, Mrs. Elsie Jacobs; these ladies plan to attend Arwood School Day at the Farm Center in New Brockton on Saturday, October 3.

Mrs. O'Flynn is planning to remain in this area until her family reunion at Thanksgiving. She will be joined by her son, Patrick, who will accompany her back to Brooklyn.

He heareth thee - we have only to make a passionate utterance in faith - believing - and He is only a prayer away. Matt. 7:7-8.

Life is full of beginnings. They occur every day and every hour to every person. Most beginnings are small and appear trivial and insignificant, but in reality they are the most important things in life.

****

Life is a temporary home,
In which there's always movement,
And the largest room in each one's "home"
Is the room for self-improvement.

bobbie brooks

MODEL--NANCY LINDSEY

DUKE TATUM
ELBA, ALABAMA

AEROBIC DANCE TOTAL BODY EXERCISE
Tune in to your body
Plug in - Lets Go
Size Smaller In 8 Weeks
Dance Away Inches & Pounds Feel
And Look Younger
CLASSES STARTING OCT 5
REGISTER NOW!
American Legion Rec. Center
MON. & WED. NITE - 2 HR
1 NITE WEEKLY
Or
ONE HR. - 2 NITES WEEKLY
6-8 P.M.
Call Dorothy Lindsey
897-6175
2 Free Hours Included
With First Months Tuition

MAY I TURN IT ON?---Fort Rucker's 1981 Little Miss Fire Prevention Roseanna Lea Garcia is tempted to turn on a fire hose while visiting the post's Fire Station No. 1 recently with Pamela Kelley, Miss Fire Prevention. Roseanna is the six-year-old daughter of Mr. and Mrs. Larry Garcia of Enterprise. Pam, 16, is the daughter of Mr. and Mrs. Drexel Kelley of Elba. They will participate in Fire Prevention Week activities at the post, October 4-10.

Look in the Library

The Elba Public Library now has a room in back that may be reserved for meetings. Any club or organization that would like to reserve it may do so by calling Mrs. Mary Dowling at 897-6921.

New books received by the library during the week of September 21-25 are: "Angel of Light" by Joyce Oates; "Tilly Wed" by Catherine Cookson; "Deep in the Heart" by Wyatt, Wyatt; and "Will You Love Me in September" by Philipph Carr.

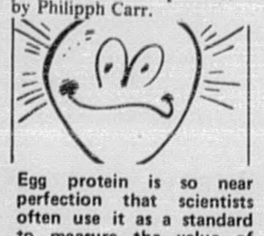

Egg protein is so near perfection that scientists often use it as a standard to measure the value of protein in other foods.

Edna Earl Logan Is Elected Assistant Vice President

Edna Earl Logan, the daughter of Mr. and Mrs. J.L. Allen of Victoria Community, has been elected assistant vice president by the directors of Trust Company Bank in Atlanta, Ga.

Trust Company Bank is the lead bank in the Trust Company of Georgia statewide banking organization with total assets of $3.2 billion. Mrs. Logan is manager of the Estate Tax and Estate Planning section of the Trust Tax Division, Trust Department.

A native of New Brockton, Mrs. Logan joined the staff of Trust Company Bank in 1962 as supervisor of the clerical section of the tax division. She was later promoted to junior tax analyst then to senior tax analyst, and in 1972 was promoted to tax specialist and supervisor of the Estate Tax section of the Trust Tax Division. In 1977 she was named manager of the Estate Tax and Estate Planning section in the tax division of the Trust Department, and in 1979 was elected a trust officer by the directors of Trust Company Bank. Past Matron of the Robert Morris Chapter #77, Order of the Eastern Star in Opelika, Mrs. Logan is a member of the American Institute of Banking, and the First Baptist Church of Stockbridge, Ga.

She is married to Charles Roe Logan of Ariton, Ala., and they reside in Stockbridge, Ga.

Aunt B's --
Your children's place for

Health-Tex
Carters
Good Lad
Poly Flinders
& Something Pretty
children's clothing
25% off

Kayron Whitworth & Josh Mack are wearing Good Lad

AUNT B's CLOSET
On The Square---Elba

NEWS FROM OUR EARLY FILES

TEN YEARS AGO
SEPTEMBER 30, 1971

***Winner of the Miss New Brockton contest was Wendy Hornsby, daughter of Mr. and Mrs. Gadsden Hornsby. Little Miss New Brockton winner was Lynn Watson, daughter of Mr. and Mrs. Louie Watson.

***Bayley's Restaurant in Enterprise was the setting for a dinner party honoring Mrs. James Boswell, State Department president of the American Legion Auxiliary. Mrs. Boswell was complimented for her untiring efforts, her patriotic interests and her ability in doing a job well.

***Professor Hayes C. Larkins, son of Carlton R. Larkins of Elba, has been elected chairman of the newly inaugurated Department of Public Safety at the Community College of Baltimore, Maryland. Mr. Larkins is married to the former Dora Carmichael of Enterprise, and they are the parents of five children. They reside in a 150-year-old house near Hampstead, Maryland.

***Four youngsters placed first with their posters relating to the Miss Elba contest. It read "We're waddling to see Miss Elba", and showed three ducks on their way to the pageant. The students were Joe Stifer, Vaughan Lee, Lynn Ziglar and Casey Corley.

***The Bonneau family met at the family home on North Claxton Avenue for Sunday dinner. Attending were Mr. and Mrs. Hoehn Michael, Macon, Georgia; Mr. and Mrs. Harry Bonneau, Jackson, Allison, Beau and Julie, Tuscaloosa; Miss Marsha Jackson, University of Alabama; Mr. and Mrs. William O. Jones, Milton, Florida; Mr. and Mrs. Walter L. Jackson, Opp; Mr. and Mrs. O. Bonneau Rowe, Mr. and Mrs. Charles Rudolph Bonneau, Mrs. Corrine B. English, Elba; and the host, Jake Bonneau.

TWENTY YEARS AGO
OCTOBER 5, 1961

***The zing of Fall Festival in the air! Robert C. Hamm has been selected as general chairman and held the first committee meeting Tuesday night.

***Newly-elected officers of the Elba FHA are: president - Polly Ann Clark; vice-president - Linda Taylor; secretary - Tulah Davis; treasurer - Jean Taylor; reporter - Sue Jackson; historian - Mary Sue Bradley; parliamentarian - Linda Allen.

***Army PFC Billy F. Moody, son of Mr. and Mrs. Joel B. Moody, Rt. 1, Kinston, completed a helicopter repair course at the Transportation School, Ft. Eustis, Virginia, on September 20. He is a 1958 graduate of Kinston High School, and entered the Army in March, 1960.

***Mr. Dave Nolin of Victoria was honored on his 77th birthday with a dinner and relatives at his home. Those present were Mr. and Mrs. Will Smith, Mr. and Mrs. Jack Parker and daughters, of Elba; Mrs. Baker Goodson and Mattie Lou; Mr. and Mrs. J.P. Parker and Judy; Mrs. Perry Sexton and Jim Sexton; Mrs. Bunie Strickland and Edna; Mr. and Mrs. James Martin and daughters; Mrs. Mae Hall, Mrs. Eugene Coleman and Chuck, Miss Geraldine Parrish.

***Mr. and Mrs. Robert Wise chaperoned a group of young people from the First Baptist Church of Kinston and their invited guests to Russo's Roller Rink in Andalusia last Tuesday night. These youngsters enjoyed two hours of skating: Judy Daughtry, Diane Melton, Sue Weeks, Angela Nobles, Teresa Wise, Floree Gray, Linda Whigham, Carolyn Bess, Glenda Kimbro, Foy Gray, Patricia Story, Andy Sumblin, David Kimbro, Larry Rhoades, George Clark, Arvel Gooden, Cecil Patterson, Charles Patterson, Edward Weeks and Rodger Bowden.

THIRTY YEARS AGO
OCTOBER 4, 1951

***The city is building a block-long sidewalk from the W.I. English and Son corner to the Emergency Aid Funeral Home corner. Sidewalk building is an important part of the city's expansion and improvement program.

***Miss June Kendrick, daughter of Mr. and Mrs. Ed Kendrick, was elected president of the senior class of Elba High. Last year she was elected "girl with the best personality." June is also a member of the Beta Club and Elba High band.

***Mr. and Mrs. J.D. Whitman and Mrs. Waylon Young took their sons, Buddy and Sam, to Auburn Sunday where they will enter the school of pharmacy.

***A large crowd attended the opening day festivities of the newly-organized Save-Ways Inc. last weekend. The City Cash Grocery is the store that changed its name and incorporated under the name. Stock has been sold to over 60 Coffee Countians; G.P. Miles, owner of the City Cash Grocery, is a large stockholder and will continue to manage the business.

***Mr. and Mrs. J.D. Smith visited Mr. Smith's cousin, Mrs. Bertha Mays Dozier, in Montgomery Sunday at the home of her son, Gus. Gus recently moved to the city from Mt. Meigs to give his children better school advantages. Mr. Dozier stated he had ginned 300 bales of cotton and has several hundred head of beef cattle. The elder Mrs. Dozier accompanied Mr. and Mrs. Smith to Elba.

FORTY YEARS AGO
OCTOBER 2, 1941

***The sixth grade of the Curtis School organized Tuesday afternoon and elected the following officers: president - Joe Donaldson; vice-president - Joe Frank Taylor; secretary - Ida Grace Rasco; treasurer - Nell Cotney; reporter - Ray Archie; program committee - Pat Grimes, Raymon Davis and Nelson Grimes.

***Liberty News: ". . . . Everybody is doing fine out here in the sticks, but all are quite busy. There are some peanuts to dig; the cotton has all been picked. Oh, we miss the boys - so many off in camp, lots off at work. Glenn Eiland has been in the Navy over two years. It seems they will not give him a trip home. School is going fine, but books are hard to get. We regret to learn Mr. Griffin was called from his school at Curtis to see his mother who is very sick in Columbus, Georgia. Mr. Miles Rhodes has passed away. Miss Cupidean Messick spent a few days with her parents, Mr. and Mrs. Herman Messick." H.I. BOLAND.

***Excerpt from account of Elba-Florala football game which Elba won 34-0. ". . . it was apparent the visitors were no match for the Elba stalwarts. . . third-stringers took over during the third period. . . the only serious scoring threat was when McNeil intercepted a pass on his thirty and ran to Elba's 30 before being brought down by John Glenn Lee. In the final period the visitors worked the ball deep into Elba territory and appeared to be getting dangerous, but Coach Radford shooed his first-stringers into the fray and the threat was quickly squelched. . . A Florala player was smeared behind the line of scrimmage and thrown for a big loss. Coach Radford allowed "Shorty" Martin in for five plays, and Shorty ran 45 yards for a touchdown and was taken out. . . The starting lineup was Wallace Adkison, Jack Smart, John Glenn Lee, Paul Rowe Brunson, Jack Prescott, Roy King, Wayland DuBose, Walter Martin, Willard Martin, Harold Wise and Bud Davis.

Rely on...
LEE DISCOUNT
Subsidiary of Peoples Drug Stores, Inc.

LEE DYNAMIC DISCOUNT!
GE INSIDE FROST LIGHT BULBS
Regular Price $2.73
100, 75 or 60 Watts
$1.00 LIMIT 2 PACKS

MILES VITAMIN SPECIAL
FLINTSTONES PLUS IRON Bottle of 60 Regular Price $3.74 $2.88
FLINTSTONES EXTRA C Bottle of 60 Regular Price $3.91 $2.88
BUGS BUNNY PLUS IRON Bottle of 60 Regular Price $3.74 $2.88
ONE-A-DAY PLUS IRON Bottle of 100 Regular Price $5.09 $3.86
ONE-A-DAY VITAMINS Bottle of 100 Regular Price $3.91 $3.15
LIMIT 2 ON EACH

Gillette Good News! 3 Disposable Twin Blade Razors
GOOD NEWS DISPOSABLE RAZOR
Package of 3
Regular Price $1.08
89¢ LIMIT 2

LEE DYNAMIC DISCOUNT!
GLEEM TOOTHPASTE
5-ounces Regular Price $1.36
99¢ LIMIT 2

ST. JOSEPH CHILDREN'S ASPIRIN
Bottle of 36 Regular Price 72¢
49¢ LIMIT 2

CHLOR-TRIMETON ALLERGY TABLETS
4 mg Bottle of 24
Regular Price $1.86
$1.19 LIMIT 2

MISS BRECK HAIR SPRAY
Regular Price $1.87
9-ounces $1.57 LIMIT 2

PHILLIPS MILK OF MAGNESIA
Regular Price $1.64
12-ounces $1.27 LIMIT 2

YARDLEY LIQUID SOAP
17.5-ounces
Regular Price $2.59 $1.49 LIMIT 2

REVLON FLEX SHAMPOO OR CONDITIONER
16-ounces Regular Price $1.99 $1.49 LIMIT 2

SCOUNDREL COLOGNE SPRAY
½-ounce $1.50 OFF REGULAR PRICE LIMIT 2
1-ounce $1.50 OFF REGULAR PRICE Limit 2
1.6-ounce $1.50 OFF REGULAR PRICE Limit 2

TUSSY DEODORANTS
Regular Price $1.09
Cream, Roll-On Stick
79¢

BOUNTY PAPER TOWELS
Regular Price $1.03
77¢ LIMIT 2

MIRRO 4 QUART CORN POPPER
Regular Price $11.99
$9.99 LIMIT 2

CONAIR VAGABOND FOLDING HAIR DRYER
Model #125F
Regular Price $13.99
$10.99
$2 FACTORY REBATE
$8.88

WHAM-O
Make drawings under water
Regular Price $2.99

DAWN DISHWASHING DETERGENT
22-ounces Regular Price $1.36
Price Incl. Mfrs. 13¢ Off Label
99¢ LIMIT 2

CLOROX 2 DRY BLEACH
40-ounces
Regular Price $1.87
$1.29 LIMIT 2

CARNIVAL CANDY CORN
16-ounces
Regular Price 99¢
69¢ LIMIT 2

NESTLE CHOCOLATE CHIP COOKIE MIX
14-ounces
Regular Price $1.79
$1.27 LIMIT 2

Prices Good Thru 10/4/81 Quantity rights reserved (while quantities last). Not responsible for typographical errors. None sold to dealers. We redeem all mfr's. "cents off" coupons on brands and sizes we carry.

248 FACTORY — ELBA, AL

BLEED THROUGH

On the Rural Route

Alabama and America reaped a tremendous wheat crop this year. A notable fact, in addition to the size of the crop, is that this year's harvest, for the most part, is being moved into storage and to market without the major transportation difficulties of the past few years.

The old bugaboo, "the boxcar shortage," that once was almost an annual tradition of the harvest, has hardly been mentioned.

Considering some of the troubles that have been experienced in the past, this could be called a transportation miracle. Troubles were few last year and it was predicted transportation would be adequate this year. That prediction has turned out to be true.

The Office of Transportation, U.S. Department of Agriculture, in a recent announcement said, "Transportation supply continues to exceed demand by a substantial margin."

This is an important development for a nation whose grain exports have been expanding year after year. When the United States sells, it can deliver.

A principal reason for the adequate transportation facilities is the big increase in the number of jumbo hopper cars in recent years. In addition, elevator and port facilities have been expanded and improved. A major development has been the creation of the unit train concept in which trains of 50 to 100 cars loaded with one commodity are shuttled back and forth from interior elevators to ports.

Along with the addition of thousands of the hopper cars has been an increase of 2,000 in the last year in the number of barges plying the nation's big rivers, the Office of Transportation states.

One barge is the equivalent of about 13 big hopper cars.

The favorable supply of equipment is not the sole reason for the smoothly operating transportation system this year. Certain other circumstances have been a help.

For one thing, while the wheat harvest started early this spring, it was interrupted frequently by wet weather. It never did develop into one great big rush.

Also, farmers have been conservative in their selling of new wheat. Of course, it is significant too, that farmers have had ample space to store the new crop, either on their farms or in elevators.

SGA SENATORS ELECTED-- Freshman and sophomore Student Government Association senators for the 1981-82 year were elected by student vote at Enterprise State Junior College recently. Sophomores shown kneeling from left, Jan Dowling, Roy Martin, and Rex Wade, Enterprise; Susan Brueckner, Elba; Kathy Sawyer, Jack; and Dewayne Coleman, Troy. Freshmen, standing from left, Kelly Buckner, Steve Byrd, Terri Garner, and Danelle Thompkins, Enterprise; Bobby English and Marica Richburg, Elba; and Morris Worthington, Geneva.

AIRMAN PHILLIPS

AIRMAN GRANT

Airmen Complete Training

Several men from the Elba area have recently completed Air Force basic training at Lackland Air Force Base, Texas. These were: Airman Timothy L. Adkinson, son of Mr. and Mrs. Gaston B. E. Adkinson of New Brockton; Airman Timothy S. Grant, son of Mr. and Mrs. Calvin L. Grant of New Brockton; Airman Michael E. Phillips, son of Sgt. 1st Class and Mrs. Charles F. Phillips of New Brockton; and Airman Mark L. Young, son of Mr. and Mrs. Jimmy L. Young of Elba.

Airmen Grant and Adkinson have been assigned to Sheppard Air Force Base, Texas, and Airmen Phillips and Young were assigned to Keesler Air Force Base, Miss.

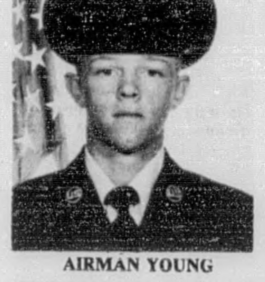

AIRMAN YOUNG

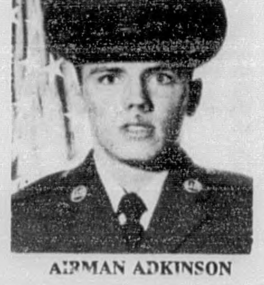

AIRMAN ADKINSON

ASC Sets Community Boundaries

Farm community boundaries have been set by the Coffee County Agricultural Stabilization and Conservation (ASC) Committee in preparation for holding elections for ASC county and community committee members later this year, reported Robert English, Chairperson of the Agricultural Stabilization and Conservation Committee for Coffee County.

ASC communities are local administrative areas which help provide farmers with effective farm program administration. These areas are reviewed yearly to determine whether boundary changes would benefit farmers, English said.

This year Coffee County will have 10 ASC communities. A list of ASC communities and the number of farms within each community is available for inspection at the Coffee County ASCS office.

English said that reviewing and setting ASC community boundaries is only the first step in this year's community and county committee members election schedule. Next a voter eligibility list will be compiled and will be open to public inspection.

Nomination by petition, completion of slates, and balloting will follow. Participation in ASC elections is open to all eligible farmers regardless of race, religion, age, sex, color or national origin.

Army Man Graduates

PSG George W. Kelley of Elba, a member of 1205th Engr. Co. in New Brockton, attended the Noncommissioned Officer School conducted by the Alabama Military Academy at Fort McClellan Sept. 12-26.

Divided into a basic and advanced course depending on rank, the program is designed to upgrade knowledge and skill exercised by the NCO in his leadership role in the Army command structure.

Upon graduation, the NCO receives a diploma and promotion points aiding him in career development. He also returns to his units with a fuller understanding of his role in the troop leading process.

Farm News

Trees Need Plenty Of Space to Grow

Sound forest management practices depend upon the needs of the trees themselves. A tree must have the proper amount of sunlight, food and water at each stage of its development if a good rate of growth is to be maintained.

Immature, fast growing trees in well stocked stands soon crowd themselves out of full productivity. Enough space must be provided to give the best young trees their needed share of nature's vital elements. This can be accomplished by properly applied periodic cuttings.

Trees cut in the early cuttings leave the remaining trees space to grow and develop. Forests cut in this manner are also healthier and better able to withstand attacks from insects and disease.

As the trees increase in size, more cuttings of different types are needed. These cuttings yield wood for many different types of products such as poles, pilings, veneer, lumber, and pulpwood. Without the use of well planned cuttings, the forest can never reach its maximum production.

Actually, good forest management is based upon a planned process of growth and harvest. The objective of such a program is to have the land carry all of the trees it will profitably support--no more, no less. Those trees remaining after the cut is made take advantage of the additional space, making the managed forest a continuing source of wood and income for the landowner.

If you have questions about forest cutting practices or any other forest related problem, call the Coffee County office of the Alabama Forestry Commission in New Brockton at 894-6734.

All Around Coffee County

TOM CASADAY

OUTLOOK

Gene Ragan, writing in one of his publications, had this to say about interest rates: "Interest rates are high enough to be the key to whether or not farming will show any profit. Old loans must still be paid off or renewed at higher rates. And new loans are very costly, more than many can afford. All of this forces farmers to put off buying new machinery, for example."

Ragan continued, "A slide in interest rates is coming -- but it won't be deep. This is not too bright a picture, but we hope it is realistic. If the business picture improves as intended, the rate could get better by this time next year."

TAXES

Jean McDaniel, district manager of a local tax firm, is very much interested in farmers knowing the new tax laws. In a letter to me this week she talked of the many tax changes affecting farmers for 1981. She said, "I feel we have a greater need than ever before to be informed of the changes and benefits for each individual in our county. For example, one of the tax incentives is called the reforestation tax. It works like this: If the landowner spends $10,000 for tree planting costs, a 10 percent tax credit ($1,000) can be subtracted from the amount of taxes otherwise owed to IRS. The owner can also deduct from yearly earnings the full $10,000 over a seven year period (basically a $1,428 deduction per year)."

This is an example of just one of the new items but there are several. We plan to have a tax meeting later in the year to fully acquaint Coffee County farmers with the changes.

PECAN MEETING

The Third Annual Dothan Pecan Meeting will be held Thursday, Oct. 1 at the Holiday Inn in Dothan. The pecan meeting will begin at 9:00 a.m.

Included on the program will be an update on Temic research by Dr. John McVay and a report of the Alabama Pecan Growers Association by President Mark Hatchet. The group will also have a representative from the National Pecan Marketing Council. After a steak dinner at the George Wilson pecan orchard the group will go on a two-hour tour showing the latest production and management practices. All Coffee County pecan growers who are interested in learning about managing their pecan trees are invited to attend.

GREENHOUSE TOMATOES

I don't advocate spending much for facilities for growing greenhouse tomatoes. However, they can be grown successfully. We have a few greenhouse building plans for those who are interested.

We will also be glad to send you our new outline entitled, "Greenhouse Tomato Production." This leaflet gives information on heating and ventilation, growing media, varieties, fertility and liming, insect and disease control and other information. If you are interested in this call us at 894-5596 or Elba residents can call 897-2776.

INFORMATION

A lot of Coffee County people visit the County Extension Office at the Farm Center. We have information on agriculture including all crops, vegetables and fruits and livestock production. In addition, home economist Sara Hutchinson has all types of information on foods and nutrition, clothing and other home economics subjects.

We have free building plans, information on shrubbery and lawns and just a mass of information concerning a lot of subjects which will help you.

We invite you to come by and just browse through the materials that we have. Plan to spend at least an hour. It takes time just to see part of the material that is available.

HOW TO HAVE STRONGER, THICKER, LONGER, HAIR—

IN JUST 30 DAYS OR YOUR MONEY BACK

Read what overjoyed ROOTS users write:

". . . Roots has worked a miracle on my hair." . . . Mrs. C. R., Norfolk, Va.

". . . There is a difference in my hair, and my boyfriend loves it." . . . B. H., Eastman, Ga.

". . . It really works for me. It's wonderful seeing how my hair is growing and feels very thick. I have never tried anything like this before." . . . E. T., Lincoln, Al.

We have many, many other letters from joyful users who have seen their damaged thin, limp, dry hair repaired and become lustrous, thicker, longer, and fuller looking, with split ends gone!

BJ ROOTS SUPER GRO AND ROOTS SHAMPOO For Damaged Hair, is available at the following stores:

Whitman's Drug Co.

Citizens of Tomorrow

Bridget - 6, Rocky - 5, and Erick - 15 months, children of Mr. and Mrs. Ricky J. Berry, Rt. 3, Elba.

Stacy - 13, Katie - 8, and Jill - 6, children of Dr. and Mrs. Santa Rossa, Highland Drive, Elba.

Donnie - 12, and Christie - 9, children of Wayne and Jo Linda Farris, Rt. 3, Elba.

Laura - 5, and Melissa - 2, children of Mr. and Mrs. William E. Hall, Rt. 4, Elba.

Kevin Dewberry, age 6, son of Tommy and Novelle Dewberry, Rt. 2, Elba

Christian - 11, Calista - 9, and Benjamin - 5, children of Martha Fleming, Rt. 4, Elba.

CAR CARE CORNER

Tips For More Safety, Economy, Convenience

Contrary to some opinions, you don't have to be a master mechanic to do many minor car repairs yourself. And, says the *Reader's Digest Complete Car Care Manual*, not only can you do some jobs as quickly as a professional mechanic, you may also do them better. And you'll have the satisfaction of knowing you did it yourself.

Try changing your air filter. Unlike many mechanics, you can take the extra time to wipe out the housing, make sure the new filter's properly seated, see that the wing nut that secures the cover is properly tightened.

COFFEE CORRESPONDENCE

SARA HUTCHINSON

FASHION MAKEOVERS

Most all women are interested in skin care, hair coloring, makeup and ways to dress to look thin. If you are one of these women who wants to have an improved appearance, you'll want to attend our program on "Fashion Makeovers." This program will be Tuesday night, Oct. 6 at 7:00 p.m. at the County Extension Office in New Brockton and will be in the Community Room. Mrs. Lenda Jo Anderson, Extension Home Economist-Clothing, will conduct the meeting. Please call 894-5596 or 897-2776 for reservations.

CONVECTION COOKING

Two kinds of cooking save you money and energy. What are they? Convection and microwave cooking. There is a difference. Here it is.

Convection cooking is a dry heat method, using hot air circulated by a high--speed fan to surround the food, quickly browning and sealing in juices. Microwave is moist cooking.

Both methods are energy-efficient. Convection, which has been around for a good many years, cooks foods at 25 degrees lower than normally required because of the rapid hot air circulation.

EXPRESSIVE CLOTHING

If you're skilled in needlecrafts, show them off! Today's fashions offer a unique opportunity to display such skills as smocking, tatting and monogramming. Embroidery, applique and quilting will also be popular decorative trims this fall.

Sweaters will be fashionable this season, so you may want to knit a tunic, pullover, cardigan or sweater dress, then trim it with embroidery designs.

WALL ACCESSORIES

Do you get "hung up" over accessories for your walls--deciding what to hang and how to hang them? If so, these tips will help.

What to hang: Remember, anything that will lie flat can be used on a wall. This can lead to some interesting and unusual wall hangings.

Think of new ways to use the things you already have. Paint expandable wooden racks a bright accent color and mount them on bedroom walls to hold scarves, ties or jewelry.

Use several colorful hot pads, cutting boards or wicker placemats to make interesting arrangements for the kitchen. Dress up the bathroom with decorative towel rods and tissue holders, and make a grouping of several small mirrors to add interest to a drab hallway.

How to hang: Whenever possible, use invisible means for hanging. If accessories are to hang on a plaster wall, place adhesive tape over the spot where the hook or nail will go, and drive nails at an angle. This will help prevent cracking the wall.

If a very heavy or large picture must be hung from the molding with wire, place wires parallel to each other and paint them the color of the wall.

"If you're looking for a good buy on car insurance and great service, too—see me."

JIMMY HORNSBY

528 North Claxton Avenue
Elba, AL 36323
Phone: Office 897-2229
Home 897-5246

STATE FARM MUTUAL
Automobile Insurance Company
Home Office:
Bloomington, Illinois

STATE FARM INSURANCE

Campbell's Bait Shop
Old Samson Road, Elba
Big Inventory Reduction Sale
Beginning Oct. 1st

20 Percent off on ALL fishing tackle

Register for free prizes to be given away October 17th

All reels, rods, luces, lives, hooks, stringers, and all other fishing tackle on sale.

October 1st to October 17th

1st Prize --Silver anniversary Zebco combination [$37.00 retail]

2nd Prize --GOTT cooler [$25.00 retail]

3rd Prize --Plano tackle box [$10.65 retail]

Campbell's Bait Shop
Old Samson Highway
Elba, AL

Oak Ridge Boys and CDB headline Harvest Jam '81

When Bill Golden and his three onstage companions opened up a Kenny Rogers' concert in Huntsville two years ago, the clowning Golden stole the show with his antics ansd left his hometown etched in the memories of the audience as he continued proposing toasts to "Brewton, Alabama".

On October 10, Golden returns to his hometown along with his musician buddies Joe Bonsall, Duane Allen, and Richard Sterban--or more commonly known as the **Oak** Ridge Boys. The cross-musical Oaks are scheduled to headline the first annual **Harvest Jam** outdoor festival to be held at the Brewton Municipal Airport Airport.

The event is termed as the "best festival country and rock music can provide". Also joining Golden in his hometown will be one of the most famous acts in music today, The Charlie Daniels Band, as well as Grammy award-winning Alabama. Delbert McClinton and Sylvia complete the festival lineup.

"The **Harvest Jam** is a personal expression of mine," said Golden. "It was conceived over a year ago. We wanted to bring together the freshest fruits of the music business, to harvest a crop of talent for family and friends, young and old, country and city."

More than 30,000 people are expected for the outdoor music fest, coming from Alabama, surrounding Southern states, and from throughout the U.S.

A limited amount of advance tickets will be sold at $10.75 for adults. Remaining tickets will be sold the day of the show at the gate at $12.75 for adults and $6.75 for children under 12. Tickets are available by sending checks or money orders payable to HARVEST JAM '81 to Harvest Jam, Brewton Chamber of Commerce, P.O. Box 1230, Brewton, AL 36427.

Overnight camping facilities will be available near the site and parking will be available at no cost on the grounds. The show begins at 12 noon with gates opening at 9 a.m. The airport is located off Highway 41 in Brewton.

Golden left Alabama 17 years ago and joined the Oak Ridge Boys when they were still enjoying popularity as a gospel group. But during the late 70s, the group managed to pull out a spark of magic and successfully transform the harmonious gospel quartet into one of the hottest and most charasmatic acts in country music. Now, their latest single "Elvira" (a remake of an old Kenny Rogers' tune) has soared up the pop music charts and passed the million sales mark to firmly establish the group as a crossover from country to pop.

Earlier, Gov. Fob James issued a statement thanking Golden for bringing the **Harvest Jam** to Alabama, which will mean additional revenue for the state during the weekend of October 10. He also commended the Alabama native for his continued promotion of the state in his world-wide travels and proclaimed October 10 as William Lee Golden Day in the State of Alabama.

It is hard to list one act ahead of the other on the line-up for the concert since three of the biggest names in the music industry have scheduled performances. But the band that everyone recognizes for its unique brand of Southern country-rock is the Charlie Daniels Band. The CDB has sung about good ol' country boys, the mysteries of Wooley Swamp, rebuilding pride in America, and the Devil losing out in a battle with a Georgia fiddle player.

Charlie Daniels' music hails from the mountains of Tennessee and is considered almost sacred to Southerners. His brand of music has a far-reaching appeal as his voice blasts from four-wheel drives decorated with Confederate flags, and the stereo speakers of teenagers' bedrooms, to mingling with the children's voices in the family station wagons.

A recent boom in the popularity of country music opened the way for three cousins from Fort Payne, Alabama to shoot their way toward the top of the country charts and gather a following of new-wave country fans. Alabama was formed more than 11 years ago, but it wasn't until 1980 that they finally gained the success they had waited so long for with "My Home's In Alabama". Last year, the four native Alabamians were tapped as Vocal Group of the Year by the Country Music Association.

The Oak Ridge Boys

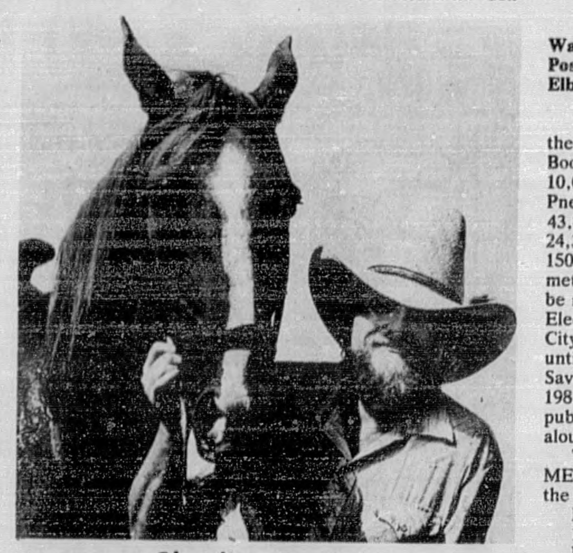

Charlie Daniels

MULBERRY'S CORNER

With Winzell Gray 897-5016

National Guard Battery B 2nd Bn. 117 F.A. participated in annual summer camp this past July 4 - 18. The mission of the Field Artillery is to destroy, neutralize or suppress the enemy by cannon, rocket and missile fire, and to integrate all supporting fires into combined arms operation. The Field Artillery cannon battalion has the personnel and equipment necessary to move, shoot and communicate. The cannon battery may operate as a separate tactical unit for limited periods of time. When the battery is operating independently, additional personnel and equipment may be attached to meet the requirements of the mission. The battery commander (BC) is responsible for everything his command does or fails to do; some specific responsibilities are: 1) - Insuring that the battery accomplishes its mission; 2) - Training the battery for combat; 3) - Maintaining materiel and equipment; 4) - Maintaining high standards of discipline and morale; 5) - Preserving the health and physical fitness of the battery personnel; 6) - Insuring adherence to proper safety precautions; 7) - Performing reconnaissance, selection and occupation of the battery position; 8) - Maintaining ammunition supply; and 9) - Managing the assignment of personnel within the battery. -- Orville C. Newman is CO and Roy Parrish is 1st Sgt.

Dr. Mary Church Terrell was a famous educator and fought all her life for black rights.

Madame C.J. Walker was America's first black woman millionaire.

In Madison, Wisconsin, a couple who believed their child was conceived while they were smoking marijuana named the baby "Weed."

The family of Lorenza Hammonds and Linda Head are celebrating the marriage of the couple which took place Friday, September 18. The celebration began with an informal dinner at the home of the groom's grandparents, Catherine and John Henry Waters, of Elba. The Hammonds' will be stationed at Ft. Knox, Kentucky; Specialist Hammonds is a medic. Those attending this joyous event were: Lue Head, Maggie Head, Donnie Lee Head, Lula Mae Lindsey, Peggy McBride, Aron McBride, Charlie C. Head, Franklin Lee Head, Emma Pearl Rice, Lucille Hammonds, Thomas Hammonds Jr. and Sr., Ben and Rebecca Daniels, Rogie Hammonds Culver, Sandra, Terry, Sinda, Lakie, Alice, Lorenza Hammonds; Catherine, John Henry, Mary, Rezella, Angela, Zelenna, Margo, Carla Waters; Jeanette and Ashley Peterson, and Emma and Barbara Caldwell.

The Brantley Harmonettes would like to thank everyone for helping them have a grand and glorious anniversary. Twenty-six groups arrived Saturday night, and 40 Sunday evening, September 19 and 20. (They raised $1535.) The Harmonettes are: Juliette Pitts, manager; Ruby Coleman, secretary, and Annie Ruth Tyson, booking agent, Helen F. Jenkins, Patricia and Nathaniel Cole. They would also like to thank the people who prepared such great food in the kitchen - Sister Ora D. Sigers, Willie B. Mitchell and Beulah Broughton.

Roderick Thomas celebrated his first birthday Saturday. His grandmother, Ora Sigers; brother, Brendon Thomas; mother, Catherine Thomas; Aunts - Sue Knighten and Jeanette Sigers - Cousin Shanet Knighten; friends - Dorothy Brundige and Denise Green, were the attendants. His mom took pictures of him as he sliced his red velvet cake and ate ice cream.

"Sugar and Spice and Everything Nice" - an inspiring soul dance group from Elba, put on an outstanding dance routine at the Miss Ebony pageant on September 17 at the Elba High School auditorium. The little ladies are 13 years old; **Sugar** is Miss Lisa Warren, daughter of Mr. and Mrs. Charles Warren; **Spice** is Miss Paula Adkins, daughter of Mr. and Mrs. Ben Adkins, and **Everything Nice** is Miss Dovie Stoudemire, granddaughter of Mrs. Glennie Ruth Stoudemire. Their dance routines are taught by Miss Carmen Coleman, daughter of Mr. and Mrs. John Coleman. Move over, Supremes!

Boogie Jefferson, renowned D.J. from WXLE Radio in Abbeville, Alabama, performed Friday night at the high school gym. A huge crowd turned out for this innovative event.

Mr. and Mrs. Arthur Gilford are the proud parents of a new baby - Congratulations to the Gilfords.

Mr. and Mrs. Kimmie Daniels of Elba are the proud grandparents of a baby boy, and we offer congratulations to them.

Mr. and Mrs. Claudzell Elliard also are proud grandparents of a new grandbaby, and congratulations to them.

James Smith, son of Mr. and Mrs. Otis Smith, was home this past weekend on a break in studies and football. James is a running back for the Alabama State Hornets.

Mike Lindsey, son of Mr. David Lindsey, is home for a short stay. Mike lives in Orlando, Florida.

Zoranne Daniels, sister of Velma Coleman, returned to Florida Sunday night from a stay in Elba. She is making her home in Lake Wales.

Mr. and Mrs. Ernest Ellison had in their home this past weekend their daughter, Ruby Delores, who lives in Huntsville.

Don Horstead, former Elba Tiger football standout, was home recently visitng with his family. Don is playing football for Bear Bryant's famous Crimson Tide.

The Holy Angels gospel group, under the musical direction of Henry Terry, performed at the Civic Center in Dothan Sunday night, September 27.

We're hoping Miss Arthurine Pitts of Brantley, a speedy recovery from her recent hospital stay.

Antica Chalon Flowers, granddaughter of Mr. and Mrs. Nathaniel Flowers, will be celebrating her second birthday October 3. Antica's hobby is being sweet.

The Matron Day program was held at the Mulberry Education Building September 19. The theme was "How to Walk as Christians." - (I John 1:6-7). Sermon was brought by Rev. Charlie Jones. and song was rendered by Chaplain, Sister Underwood; moderator was Rev. J.C. Chatman. Motto is: "Lay Hold of Something That Will Help You, and Then Use it to Help Someone Else."

Congratulations to William and Reba Thigpen on their third wedding anniversary.

John Pruitt, father of Willie Pruitt, was 101 years old last week, September 19. Congratulations, Mr. Pruitt.

God is our refuge and strength, a very present help in trouble." - Psalm 46:1

LEGAL NOTICES

Because The People Should Know

ADVERTISEMENT FOR BIDS

Water & Electric Board
Post Office Box 450
Elba, Alabama 36323

Separate sealed BIDS for the construction of 300 GPM Booster Pumping Station, 10,000-gallon Hydro-Pneumatic Pressure Tank; 43,800 L.F. of 6" PVC Pipe; 24,300 L.F. of 3" PVC Pipe; 150 Water Services including meters and meter boxes will be received by The Water & Electric Board at the office of City Hall, Elba, Alabama, until 5:00 p.m. (Daylight Savings Time), October 27, 1981, and then at said office publicly opened and read aloud.

The CONTRACT DOCUMENTS may be examined at the following locations:

Polyengineering, Inc.
1501 Headland Avenue
Dothan, Alabama

Water & Electric Board Office
City Hall
Elba, Alabama.

Copies of the CONTRACT DOCUMENTS may be obtained at the office of Polyengineering, Inc. located at 1501 Headland Avenue, Dothan, AL, upon payment of $100.00 for each set.

Any BIDDER, upon returning the CONTRACT DOCUMENTS promptly and in good condition, and any non-bidder upon so returning the CONTRACT DOCUMENTS will be refunded $50.00.

/s/ CHARLES HAYES,
Chairman
Water & Electric Board
September 28, 1981

10-1-4tc

ADVERTISEMENT OF COMPLETION

In accordance with the contract for construction of an addition to Elba High School, Elba, Alabama, Elba Section 16, Title 50 Code of Alabama, 1940, notice is hereby given that Madison Construction Company, Inc., Contractor, has completed City PSCA (138)-5, for the State of Alabama and City of Elba, Alabama, owner, and has made request for final settlement of said contract.

Madison Construction Company, Inc.
P.O. Box 520, Ozark, Alabama 36360
9-10-4tc

STATE OF ALABAMA]
COUNTY OF COFFEE]

NOTICE OF MORTGAGE FORECLOSURE SALE

WHEREAS, Windham Manufacturing Company, Inc., an Alabama corporation, executed to F. Paul Windham, et al, on the 3rd day of November, 1978, a Mortgage upon the real estate hereinafter described to secure an indebtedness described therein, said Mortgage being recorded in the Office of the Judge of Probate of Coffee County, Alabama, at Elba, in Mortgage Book 66-A at Pages 879-883; which said Mortgage was subsequently transferred and assigned by F. Paul Windham, et al, to Elba Exchange Bank, a corporation, by Assignment dated August 31, 1981, and filed for record in the Judge of Probate of Coffee County, Alabama, at Elba; and

WHEREAS, Windham Manufacturing Company, Inc., a corporation, executed to Elba Exchange Bank, a corporation, on the 16th day of November, 1978, a Mortgage upon the real estate hereinafter described to secure an indebtedness described therein, said Mortgage being recorded in the Office of the Judge of Probate of Coffee County, Alabama, at Elba, in Mortgage Book 66-A at Pages 935-938; and

WHEREAS, default has been made by the Mortgagor in the payment of the indebtedness secured by said Mortgages and in the performance of the terms of said Mortgages and said default continuing:

NOW, THEREFORE, Elba Exchange Bank, a corporation, the transferee and owner of said Mortgages, will sell, under and by virtue of the power of sale contained in said Mortgages, at 11:30 o'clock A.M., on Thursday, the 29th day of October, 1981, at public auction, to the highest bidder for cash, in front of the Courthouse door of Coffee County, Alabama, in the City of Elba, Alabama, the real estate embraced in said Mortgages, described as follows:

TRACT I: One lot or parcel of land located on the South side of U.S. Highway 84 in the City of Elba, Alabama. The point of beginning being 248 feet East of the point where the Nevels Road (now paved) intersects U.S. Highway 84; and thence running East along the South margin of U.S. Highway 84 a distance of 212 feet to the Garrett line; thence South along the Garrett line to the Nevels Road; thence in a northwesterly direction along the North margin of the Nevels Road a distance of 373 feet; and thence running North a distance of 225 feet to the point of beginning on U.S. Highway 84. LESS AND EXCEPT, three parcels of land sold off of the above described tract as follows:

Excepted Parcel No. 1: That certain lot or parcel of land conveyed by J.S. Moore and wife, Louise Moore, to W.E. Kelley and Ora L. Kelley, husband and wife, by deed dated 25 June 1962, recorded in Book 37-A at Pages 207-208 in the Probate Office at Elba, Alabama, and being more particularly described as follows: One lot or parcel of land located on the South side of the Elba-Opp Paved Highway (U.S. 84), and being more particularly described as follows: Commencing at the point of intersection of the East margin of the Nevels Road (Caroline Street Extension) with the South right of way line of the Elba-Opp Paved Highway (U.S. 84), and running thence East along the South right of way line of said Elba-Opp Paved Highway a distance of 248 feet to the point of beginning of the parcel herein conveyed; thence continuing in an easterly direction along the South right of way line of said highway a distance of 212 feet to the West line of the Garrett property; thence running South along the Garrett property line a distance of 65 feet to a point; thence running in a westerly direction parallel with the South right of way line of said Elba-Opp Paved Highway a distance of 212 feet, more or less, to a point on the East line of property presently belonging to W.E. Kelley; and thence running in a northerly direction along the East line of the W.E. Kelley property a distance of 65 feet, more or less, to the point of beginning of the parcel herein conveyed. Together with the Service Station Building situated thereon.

Excepted Parcel No. 2: That certain lot conveyed by Paul Windham and wife, Catherine Windham, to Buren N. Bowers and Louise S. Bowers, husband and wife, by deed dated 4 March 1966, recorded in Deed Book 44-A at Pages 33-34 in the Probate Office at Elba, Alabama, and being more particularly described as follows: One lot or parcel of land located in the City of Elba, Alabama, and being more particularly described as follows: Commencing at the point of intersection of the East margin of the Nevels Road (Caroline Street Extension) with the South right of way line of the Elba-Opp Paved Highway (U.S. 84) and running thence East along the South right of way line of said Elba-Opp Paved Highway a distance of 248 feet to a point; thence continuing in an easterly direction along the South right of way line of said highway a distance of 200 feet, more or less, to the West line of the Garrett property; thence running South along the Garrett property line a distance of 65 feet to a point; the point of beginning of the parcel herein conveyed (which point is also the Southeast corner of another lot presently owned by the grantees herein); thence continuing South along the Garrett property line a distance of 30 feet to a point; thence running in a westerly direction parallel with the South right of way line of said Elba-Opp Paved Highway a distance of 200 feet, more or less, to a point on the East line of the W.E. Kelley lot; thence running in a northerly direction along the East line of the W.E. Kelley property a distance of 30 feet, more or less, to the Southwest corner of said other lot belonging to the Grantees herein; and thence running in an easterly direction parallel with the South right of way line of said Elba-Opp Paved Highway a distance of 200 feet, more or less, to the point of beginning on the Garrett property line. The parcel of land herein conveyed is bound on the North by another lot presently owned by Buren Bowers and Louise S. Bowers, on the East by the Garrett property, on the South by lands of Paul Windham, and on the West by lands of W.E. Kelley. The lands herein conveyed are located in Section 7, Township 5 North, Range 20 East, in Coffee County, Alabama.

Excepted Parcel No. 3: That certain lot conveyed by Windham Manufacturing Company, Inc., to John E. Holley, Jr. and Verbie D. Holley, husband and wife, by deed dated 18 November 1977, recorded in Deed Book 71-A at Page 145, in the Probate Office at Elba, Alabama, and being more particularly described as follows: One lot or parcel of land lying in and being a part of the NE¼ of SW¼ of Section 7, Township 5 North, Range 20 East, in Coffee County, Alabama, and being more particularly described as follows: Commencing at the intersection of the East margin of Nevels Road (an extension of Caroline Street) with the South right of way line of Elba-Opp Highway (U.S. 84), and run East along the South right of way of said highway 248 feet to the Northwest corner of the John E. Holley, Jr. and Verbie Holley Restaurant lot; thence run South along the West line of said Holley lot a distance of 95 feet to the Southwest corner of said Holley lot, and the point of beginning of the parcel herein described; thence from said point of beginning running in an easterly direction along the South line of the Holley lot, and along a line parallel with the South right of way line of the Elba-Opp Paved Highway a distance of 200 feet to the East line of the NE¼ of SW¼ of Section 7, Township 5 North, Range 20 East; thence running South along the East line of said forty a distance of 10 feet to a point; thence running in a westerly direction along a line parallel with the South right of way line of the Elba-Opp Paved Highway a distance of 200 feet to a point; and thence running North a distance of 10 feet to the point of beginning.

TRACT II: Commencing at the point of intersection of the East margin of Caroline Street with the South margin of Hickman Street, now U.S. Highway No. 84, in the City of Elba, Alabama, thence run Easterly along the South margin of U.S. Highway No. 84 a distance of 460.0 feet to a point, thence run Southerly and at right angles to U.S. Highway No. 84 a distance of 127.7 feet to a point marked by a stake and the point of beginning of the herein described lot or parcel of land, thence run Easterly and parallel to the South margin of said Highway No. 84 a distance of 100.0 feet to a point, thence run Southerly and at right angles to said highway a distance of 394.0 feet to a point in the Northeast margin of Caroline Street, thence run Northwesterly along the Northeast margin of Caroline Street a distance of 122.4 feet to a point, thence run Northerly and parallel to the East line of the herein described lot or parcel of land a distance of 307.7 feet to the point of beginning.

TRACT III: One lot or parcel of land lying in and being a part of the W½ of SE¼ of Section 7, Township 5 North, Range 20 East, in Elba, Coffee County, Alabama, and being more particularly described as follows: Commencing at the point of intersection of the West line of the W½ of SE¼ of Section 7, Township 5 North, Range 20 East, and running thence South along the West line of said "eighty" a distance of 105 feet to the point of beginning of the parcel herein described; thence continuing in a southerly direction along the West line of said "eighty" a distance of 10 feet to a point; thence run in an easterly direction along a line parallel with the South right of way line of said U.S. Highway 84 a distance of 100 feet to a point; thence North along a line parallel with the West line of said "eighty" a distance of 10 feet to a point; and thence running in a westerly direction along a line parallel with the South right of way line of U.S. Highway 84 a distance of 100 feet to the point of beginning.

Together with the factory building and other improvements thereon.

Note: Said sale, and any conveyance made in consummation thereof, will be made subject to any existing Federal tax liens, if any, and/or special assessments, if any, which might adversely affect the title to subject property.

Said sale will be made for the purpose of realizing the Mortgage debt, together with all expenses of this sale, including a reasonable attorney's fee.

This the 14th day of September, 1981.

ELBA EXCHANGE BANK
A Corporation
The Transferee and Owner of Said Mortgages
9-17-3tc

POOR ORIGINAL

BARGAIN TOWN U.S.A.'S

24TH ANNIVERSARY SALE

24 years ago, Bargain Town U.S.A. was born. Our first store in Leeds, Alabama, has now grown to 39 stores all over the state. Why? Because people who shop Bargain Town U.S.A. know that we offer true, honest bargains! The very same merchandise you'll find in leading department and specialty stores — but at truly bargain prices. And for our 24th Anniversary, we want to show you just how strong your 24¢ can be! After 24 years "That's Why People All Over Town" still say, "If You Like Bargains You'll Love Bargain Town U.S.A."

LADIES' CANVAS HANDBAGS
WHILE THEY LAST! A fall assortment of canvas clutch bags, double handle canvas shoulder bags in assorted colors.
Compare at $6.00.
YOUR CHOICE $4.24

Juniors, Misses, Women's New Fall FASHION DRESSES
Dressy and casual styles. Choose solids, prints and combinations. Poly and cotton, poly crepes, trilobels. Sizes 3 to 13, 10 to 18, 14½ to 24½
Our Regular Low Price $19.99
$14.24

MEN'S Wrangler for Men SPORT SHIRTS
A handsome selection of long sleeve Wrangler sport shirts in the latest plaids and solid colors. Sizes small, medium, large, x-large.
Our Regular Low Price $9.99
$7.24
SALE ENDS SATURDAY NIGHT ON THIS ITEM

MEN'S Wrangler for Men FASHION JEANS
Rapid Transit and fashion jeans for men by Wrangler in 14 ounce blue denim. Sizes 28 to 44.
Our Regular Low Price $16.99 and $17.99
ONLY $11.24
SALE ENDS SATURDAY NIGHT ON THIS ITEM

LADIES' LONG BRUSHED GOWNS
80% Acetate, 20% Nylon lace and Schiffli embroidery trim with long sleeves. Choose pink, blue, mint, apricot in sizes small, medium, large, x-large. Some slight irregulars.
$4.24
Our Regular Low Price $5.99

ACRYLIC FUR PILE 5 PIECE BATH SET
Your choice of royal blue, yellow, brown, champagne, green. Ribbed rubber backs on rugs and contours. Set includes: 20" x 30" mat, 20" x 22" contour, lid cover, 2-piece tank set.
WHILE THEY LAST! Compare at $11.99
$7.24

GIRL'S LONG BRUSHED GOWNS AND PAJAMAS
100% Nylon brushed print yoke with lace trim gowns, long sleeves. Machine washable. Choose pink, blue, maize. Sizes 4 to 14.
Our Regular Low Price $3.99.
$3.24

MESA LINED OPEN WEAVE DRAPERIES
Lined open weave Malimo draperies, 81% Acrylic, 19% Polyester with 100% Polyester lining. Comes in natural tones. Single width 48" x 84"
$10.24
Double 96"x84" $24.24
Compare Single $15.99 Double $34.99

BOY'S Wrangler CORDUROY JEANS
16% Polyester, 84% Cotton Blend Corduroy fashion jeans. 4 pockets, boot flare in sizes 8 to 18, regular and slim in assorted colors
Our Regular Low Price $12.99
YOUR CHOICE $9.24
SALE ENDS SATURDAY NIGHT ON THIS ITEM

3 PIECE MATCHING TERRY KITCHEN SET
Matching kitchen towel (15 x 25"), dish cloth (12 x 12"), pot holder (7 x 7") in yellow, green or brown Magie Check.
$2.24 SET

GIRL'S SCREEN PRINT T-SHIRTS
Solid color T-Shirt with screen print fruits. Poly and cotton, short sleeve, crew neck. Sizes 4 to 14.
Our Regular Low Price $2"
$2.24

MISSES' ACRYLIC ORLON SWEATERS & KNIT SHIRTS
Assorted fall colors in v-neck and crew neck pull-overs. Choose stripes and jacquard in 12-guage acrylic orlon. Sizes small, medium, large. "Gitano" brand shirt with embroidery in 4 styles.
Our Regular Low Price $6.99 & $7.99.
$5.24

MEN'S CASUAL SHOES
Soft uppers, foam lined, padded collar. Brown in sizes 7 to 12.
Compare at $14.99.
$9.24

LO-CUT BASKETBALL SHOES
Padded collar, full length sponge insole, rubber molded outsole. Youth's sizes 11 to 2. Boy's sizes 2½ to 6.
$4.24
Men's sizes 6½ to 12. $5.24
Our Reg. Low Price $4.99-$6.99
SALE ENDS SATURDAY NIGHT ON THIS ITEM

MEN'S AND BOYS' TUBE SOCKS
Pkg. of 6
White with colored stripes. 80% acetate, 20% nylon. Boy's sizes 8 to 11. Our Regular Low Price $4.79. Men's sizes 9 to 13. Our Regular Low Price $5.29
$4.24
SALE ENDS SATURDAY NIGHT ON THIS ITEM

POLYESTER FILL BED PILLOWS
White on white stripe with 100% cotton ticking. Standard 20" x 26" size.
2 for $7.24
Queen Size (20 x 30") 2 for $9.24
King Size (20 x 35") 2 for $11.24

LADIES' 100% NYLON BRAS
Nylon lace, stretch back and front, adjustable straps. Choose white, black, beige. 34 to 40 in B, C & D Cups.
2 for $3.24

PKG. OF 3 TERRY WASH CLOTHS
Banded 3 per package, 12x12" assorted solid color terry wash cloths.
24¢ EA. OR PKG. OF 3 FOR 72¢

BARGAIN TOWN U.S.A.
405 W. Davis St.-Elba, Al.
STORE HOURS
MONDAY-TUESDAY & THURSDAY 9:00-5:30 WEDNESDAY-Closed All Day FRIDAY & SATURDAY 9:00-6:00
MasterCard VISA

VIEWS FROM THE PRESSBOX

By Ricky Mularz
Sports Editor

A lot of local football fans were ready to write the Elba football team's obituary last week, thinking after two straight losses, the Tigers were dead. Well, reports of their death have been greatly exaggerated! The Tigers came to life last week against a good Dale County team and completely took charge in posting a big homecoming win. It looked like the Tigers of old in the first quarter when we got the ball and drove 88 yards, all coming on the ground, to take the lead for good; and the defense finally bowed up and earned the respect of their opponents. I don't care what anybody says - it was a good win and we finally showed improvement.

On offense, the line took control of the trenches and blew Dale County off the ball, allowing our backs to run like they are capable of doing. In recent games our line has been getting better, and despite their lack of size, have been opening holes. A lot of time the running backs get all the credit, but Friday night it was obvious that our line was playing well and doing their job. All our backs do a good job of running, especially Ted Horstead, who rambled for 125 yards. Ted is a major force in the offense and his running really picked up the entire squad - something we needed. I felt that our offense was beginning to come around in the Opp game, and it continued to improve last week. If they will keep it up, we've still got a shot at a bunch of wins!

The defense got manhandled in the two losses and lost its confidence, but Friday night it began to get after folks and made things happen, instead of waiting for things to happen. A good defense must be aggressive on every play, and though we're still not there, we are headed in the right direction. You can't ever tell -- these next five games might be fun to watch!

A quick glimpse around the county shows that only Enterprise managed to win, and they weren't exactly awesome. The Wildcats defeated Ozark 28-13 in a game that was closer than the score sounds; maybe the Wildcats have been reading their own press clippings!

Zion Chapel lost to Louisville 30-0 and have now been outscored 85-0 in their last three games. The Rebels got off to a fast start by beating Houston Academy, but have now fizzled out. It's time for the Rebs to regroup and reload!

New Brockton's record slipped to 2-3 following a 22-0 loss to Dozier, and the people in New Brockton can't figure out what happened. If their walking wounded don't heal soon, the Gamecocks could wind up in the stew!

Kinston had the week off, and it couldn't have come at a better time. The Bulldogs were also pretty well banged up, but should be barking loud now with a week to heal their wounds.

In Area ballgames, the rich got richer and the poor got poorer as there were few, if any, upsets worth mentioning. Here are a few results you might be interested in:

***Troy had to score a whole bunch of points to ease past 2A Slocomb 37-28. The Trojans ran back two kickoffs for touchdowns and had to rally from a 20-10 halftime deficit to beat the 1-3 Red Tops;
***Coach Leon Akins' Brundidge Bulldogs took it on the chin in a 43-6 whipping from Eufaula. Hey, I hate to say it, but Eufaula might just be the team to beat in Class 3A;
***Andalusia had to stop a pair of scoring drives inside their 5-yard line before pulling away to dump 2A power J.F. Shields 21-0. The Bulldogs are on their way back!;
***Opp turned Ashford every which way but loose in rolling to a lopsided win. The Bobcats may just be the top team in Area 3;
***Daleville played Geneva in what was supposed to be a tossup and won in a rout 32-0. I guess the Warhawks are getting better, at last!
***Jeff Davis continued to be a bully in 4A by shelling Lee, of Huntsville, 20-0. The Vols are my favorites in the big school ranks!

Elba's Junior High team proved that practice does pay last week by winning their opener over Opp 20-14. The team got off to a late start and didn't get to practice but two weeks prior to the game, but worked until dark almost every day and even practiced early one Saturday morning in an attempt to get ready. Well, all the hard work obviously paid off, because they're 1-0 and all fired up about the rest of the season. Congratulations to both the coaches and players. Y'all deserved to win!

Elba's Russ Wood continued to play well at Alabama last weekend and scored a touchdown when he grabbed a fumble in midair and ran 33 yards to paydirt. Russ was expected to start this season, and we all knew he'd do well, but we didn't know he'd be a star for the Crimson Tide. If he keeps improving, he'll be a good one; heck, he already is a good one. Get 'em, 89!

The Elba Athletic Club raffled off a $100 bill at halftime last Friday night and everyone who had never won anything had their fingers crossed that it would be their night. Well, it wasn't - because the winner was Jack Corley, who also won the drawing at homecoming last year. Maybe next year he won't enter, and the rest of us will have a chance.

My senior class held a 10-year reunion last weekend, and while I really enjoyed talking with all my classmates, it was a reunion I won't forget. Friday night I walked up to two of my best friends while we were in high school, and neither of them knew me! I don't mean they forgot my name - they didn't have an idea who I was. Well, I have lost some weight, so I just let it slide. Then on Saturday night at our banquet our classmates gave me a plaque for the grad with the "Most Gray Hair." I do have a little gray hair, but not enough to win a plaque. Oh well, it was great seeing everybody again, and I'm looking forward to our next get-together in 1986.

I don't know how many of you know it, but Kathy and I have a great hunting dog named "Elmo." He really isn't a hunter; in fact he's a spoiled rotten two-year-old cockapoo. Well, anyway, Sunday morning Kathy and I decided to sleep in, and about 10 a.m. we heard Elmo barking. We live on the second floor of a house, so I figured I was dreaming, because I knew the doors were locked. The barking kept up and Kathy woke me up and asked where the dog was. I had no idea, so we got up and found a den window open with the screen knocked out. When we heard Elmo bark again, we knew he was outside, and we found our great hunter running on the roof chasing a squirrel! I've seen hunting dogs, but never one that has chased his prey on the roof. Ain't no doubt about it - Elmo is one heckuva dog!

ELBA VS. GREENVILLE
Greenville is undefeated this season and picked by most to win the state 3A championship. Elba is improving and could pull off a shocker, but to me Greenville looks just a little too strong!
Greenville 17 - Elba 13

ZION CHAPEL VS. ARITON
Zion Chapel put together a win early in the season, but the puzzle then fell apart and they can't seem to put it back together. Ariton may just lose a couple of pieces and all but wipe it off the map!
Ariton 27 - Zion Chapel 0

KINSTON VS. SAMSON
This just might be the best game of the week! The Bulldogs are back at full speed after a week's rest, and remember last year's humiliating defeat to the Tigers. Revenge will be sweet!
Kinston 20 - Samson 19

NEW BROCKTON VS. LONG
The Gamecocks' offense has only scored three points in the last four games, and that can be fatal to any team! Long isn't as good as everybody thinks, and I smell an upset; so I'll go with Brockton in a squeaker.
New Brockton 10 - Long 8

OTHER PICKS:

Maplesville 27 - Billingsley 6
Goshen 14 - Brantley 13
Louisville 33 - Clayton 12
Coffee Springs 8 - Wicksburg 7
Sweet Water 14 - Coffeeville 6
Dozier 24 - McKenzie 16
Luverne 21 - Highland Home 14
Houston Co. 26 - Houston Academy 25
Notasulga 70 - Ft. Deposit 0
Red Level 14 - Excel 6
Catholic 38 - St. James 0
Wetumpka 14 - Autaugaville 0
Cottonwood 27 - Rehobeth 14
Florala 40 - Straughn 6
Geneva 13 - Hartford 0
Ashford 20 - Headland 14
Jemison 21 - Montevallo 0
St. Jude 28 - Montgomery Co. 7
Abbeville 14 - Chavala 6
Andalusia 14 - Troy 7
Pike County 20 - Bullock Co. 18
Opp 34 - Dale County 3
Daleville 20 - Vernon 6
Elmore Co. 35 - Lanett 14
Eufaula 14 - Ozark 10
Prattville 28 - Selma 7
Enterprise 14 - Dothan 7
Jeff Davis 21 - Lanier 0
Auburn 17 - Tuskegee 7
J.F. Shields 20 - Evergreen 7
Smith's Station 14 - Valley 6

Sports

Elba Journeys To Greenville To Battle Unbeaten Tigers

The Elba Tigers will take their football show on the road this Friday night when they journey to Butler County to battle the undefeated Greenville Tigers, the second-ranked team in the state in the Class 3A ranks.

Greenville boasts a perfect 5-0 record, with wins over Georgiana, T.R. Miller, Southside, Luverne and Monroe County.

"Greenville has got a mighty good team," said Elba's Coach Mack Wood in a Tuesday morning phone conversation. "They are big, fast and loaded with experience. We've scouted 'em and seen a couple of films, and it looks like to us they can do it all on offense and flat out hit ya on defense! They're real big, both in the line and in the backfield, and their running backs are bigger than our line. Greenville dresses out 73 players, and uses a bunch of them. They are tough."

"On offense," said Wood, "they run a variety of things. They run out of the I and the Power I and run power plays, leads, traps and a couple of different options. They like to throw deep and their quarterbacks can throw it a mile. Greenville runs much more variety than they did last year. Over on defense they use a 4-4 and totally pursue! They are big in the line, real quick at linebacker and stunt constantly. A big part of their success on defense is due to their great pursuit. They just flat get after you."

"Greenville is basically the same team as a year ago, personnel wise," added Wood, "but they have a year's experience and are a much improved team in all phases of the game. To win, we will have to be able to control the ball, which will be difficult. We'll have to do a good job of blocking and picking up their stunts and just play super. We have to pass to keep them honest, but we have to control the ball. On defense, we just hope to contain them. They've had big plays every game for touchdowns, and we can't let them have any. We need to make them work for everything they get."

When asked about last week's 27-3 win over Dale County, Coach Wood answered, "It was by far the best game we've played, both on offense and defense. Our line came off the ball the best it has and blocked real well. All our backs ran hard and it was a total effort on offense. On defense we were more aggressive and finally got after somebody. We had our best week of practice all season, the boys paid attention and concentrated on learning their assignments. We played well and had pride in what we were doing."

Gamecocks Challenge Long In Homecoming

Most schools try to pick one of the weaker teams on their schedule for their homecoming game, but such is not the case this week at New Brockton, where the Gamecocks will celebrate homecoming against the undefeated Long High Rebels of Skipperville.

Long High, ranked 9th in this week's Class A standings, has defeated Coffee Springs 22-0; Houston Academy 13-9; Wicksburg 28-13; Zion Chapel 28-0; and Clayton 40-0. Not exactly one of your weaker teams!

"Long has a very good football team," said Brockton's Coach Leavy Boutwell prior to Tuesday's workout. "They are bigger than us, have a well-balanced attack and a sound kicking game. They get after you on every play! On offense, they run a wishbone, split backs and the I, run the outside dives real well and use a lot of power plays. They will come right at you, but can kill you with the sweep and pass. Long has the best group of backs we've faced, all of whom have good size and good speed. Their quarterback can hurt you running or passing; so you can tell their offense is good. On defense they will use both a 6-2 and 4-4, will stunt a lot and try to make the big play. The ends are real sound and the secondary is aggressive."

"If we are to have a chance to win," added Boutwell, "we've got to stop making mistakes inside the 10-yard line. If we could move the goal up 10 yards, we'd score a lot of points; but we keep on getting close and stopping ourselves. We will have to outblock Long at the line and fire off the ball. On defense we'll just try to keep playing as we have, but stop giving up the big plays. Against Long we will have to play heads-up ball and contain their sweeps. We have 15 boys left who can play, and we'll just have to be tough and have pride to do the best we can."

Boutwell listed four starters out for the game - Joseph Godwin (bruised kidney), Ronnie Gilley (broken leg), Ricky Sipper (torn ligaments in knee) and Scotty Lee (separated shoulder).

"Homecoming can affect players two ways," said Boutwell; "it can take their minds off the game or stir their pride and make them really want to play. We have to keep our minds on the game and remember our part of homecoming to win the football game."

Tigers Sweep Pair From Golden Rams

The Elba Tiger Pee-Wees remained undefeated by posting an exciting 6-0 win over the Golden Rams in overtime. With 2:46 left in overtime, Ronnie Crawley ran in for the touchdown. The extra point was no good and that left the score 6-0. The Tiger defense intercepted a pass which preserved the victory for the Tigers.

The Tiger defense was led by:
James Bryant - 6 tackles
Greg Hanchey - 4 tackles
Stan Sauls and Scotty Lawless - 3 tackles each.

ELBA RAIDERS 12 - golden rams - 0

The Elba Raiders Termites posted their 1st victory of the season with a 12-0 win over the Opp Golden Rams.

The Raider offense was led by Audie Fudge and Scott Hooks as each scored a touchdown to notch the Raider victory. The defense was led by:
Stevie Sauls, with 4 tackles, 1 assist;
Troy Hudson, with 3 tackles;
Steven Bozeman - 2 tackles;
Chuck Daugherty - 2 tackles.

Also helping the defense was Buck Smmons who intercepted a pass to set up the first touchdown.

ELBA TIGER CUBS 64
KINSTON BULLDOGS 13

[Midgets -First, Second and Third graders]

The Tiger Cubs started off their season with a big bang! The high-powered Tiger Cub offense scored a total of 64 points, while the stingy defense limited the Kinston Bulldogs to only 13 points.

Leaders on offense were: Bennie Daniels, Jessie Cook, Ronald McKinnon.

Leaders on defense were: Jason Burch, Mark Matthews, Jim Goodson, Ronald McKinnon, Bennie Daniels.

LITTLE LEAGUE FOOTBALL SCOREBOARD

TERMITE DIVISION	PEE WEE DIVISION
Elba Raiders - 12 Opp Golden Rams - 0	Elba Tigers - 6 Opp Golden Rams - 0
Kinston - 7 Elba Dolphins - 0	Kinston - 7 Elba Oilers 0
Straughn - 20 Opp Blue Devils - 8	Straughn 28 Opp Blue Devils - 6
New Brockton - 21 Red Level - 0	Red Level - 12 New Brockton - 0

LITTLE LEAGUE FOOTBALL SCHEDULE

SATURDAY, OCT. 3

Elba Oilers at Red Level
Elba Dolphins at Red Level

Straughn at Elba Tigers
Straughn at Elba Raiders

Tiger Cubs at New Brockton

Horstead Set To Start

Elba's Don Horstead will make his college football debut this Friday night when the Alabama Crimson Tide Junior Varsity travels to Columbus, Georgia, for a clash with the Ft. Benning Doughboys. Game time will be 7:30 (EDT).

Horstead, an All-American high school running back at Elba High, will start at halfback in the Tide wishbone.

Don was expected to see varsity action this season, but has been slowed by a nagging muscle pull, and coaches reported he would gain much needed game experience by playing this week in the JV contest. He is expected to see varsity action next week with the Tide.

The Doughboys are an Army team consisting of former collegiate stars now in the service, and annually field a strong team, comparable to any small college.

58 Compete At Elba Speedway Races

The Elba Speedway opened its gates again on Saturday, September 26, for a night of racing with 58 go-karts competing in 10 divisions. Two heat races and a feature race were held in all divisions and following are the feature winners:

6-9 BOX STOCK
(4 entries)
1. Lee Mack
2. Chad Tindol

ROOKIE BOX STOCK
(5 entries)
1. Scott Oglesby
2. Rhonda Reeves

JUNIOR BOX STOCK
(7 entries)
1. Scott McIntosh
2. Doug Bledsole
3. Wayne Jackson

BOX STOCK LIGHT
(9 entries)
1. Larry Hattaway
2. Dan Thompson
3. Terry Lawford

BOX STOCK HEAVY
(8 entries)
1. Larry Weaver
2. Carlos Dean
3. Raymond Sexton

LIMITED MODIFIED LIGHT
(2 entries)
1. Greg Mancil

JR. LIMITED MODIFIED
(5 entries)
1. Ray Hartzog
2. Tracy Bryan

STOCK APPEARING
(9 entries)
1. Tony McDaniel
2. Phil Williams
3. Ralph Hester

2 CYCLE LIGHT
(6 entries)
1. Audie Ward
2. Pat Hicks
3. Valerie Oggs

2 CYCLE HEAVY
(4 entries)
1. Bill Cowles
2. James Poole

McIntosh Fined - Placed On Probation

McIntosh High School has been placed on probation for one year, fined $250 and instructed to forfeit its football game against Grand Bay, the Alabama High School Athletic Association has announced. McIntosh was found guilty of using an ineligible player in its August 31 opening game which ended in a scoreless tie.

The probationary period is a warning that should any other rules violations occur, it would jeopardize the school's membership in the AHSAA, according to Executive Director Herman L. "Bubba" Scott.

Before you buy that Homeowner policy with the "New Home Discount,"

talk to your Cotton States agent, and compare his Homeowner plan to the one you're considering.

Whether your home is brand new or several years old, your Cotton States agent is committed to providing the most complete and the most affordable Homeowner protection for you.

And he might have the answer to some questions that could make a big difference in your premium rate. For example:

- Yes, we do give discounts for safety installations like burglar and fire alarms.
- We offer liberal credits for higher deductibles. Your credit is figured on a straight percentage, *without* a maximum amount of discount.
- With a Cotton States policy *everyone*—not just owners of new homes—has the advantages of our low, competitive rates.
- Cotton States does not automatically raise your rates to "guard against inflation." We offer you the opportunity to decide when and how much you want to increase your insurance coverage.

Don't settle for the policy that *sounds* the least expensive. You deserve more than that for your money.

You deserve *answers.*

SCONYERS INSURANCE
Hulon Sconyers Corner Collier & Claxton 897-3022
Cotton States Insurance
LIFE • HEALTH • HOME • AUTO • FARM • BUSINESS

COLORED BACKGROUND POOR ORIGINAL

No parade is complete without music, which was provided by the Marching Tiger band.

Queen Beverly Boutwell and her court reigned over all homecoming activities last week, which was climaxed by the game and dance.

Another young princess that added to the royalty of the parade.

Elba High cheerleaders provided plenty of homecoming spirit for the crowd.

Cub Scouts display their colors aboard a float in Friday's parade.

This award-winning float was entered by the junior class, and they found a way "to put the Warriors on the run."

The Junior Academy of Science won an award for this float, entitled "Dissect the Warriors."

Little Miss Elba Kim Tindol was just one of a dozen young beauty queens in the parade.

A cheerleader and player bandage up a battered Dale County Warrior.

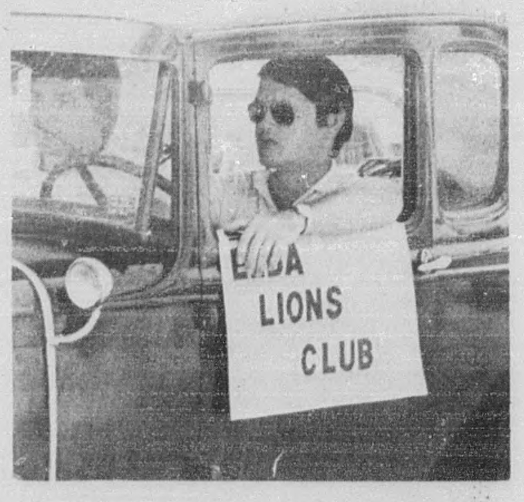

The Elba Lions Club rode in an old Model T, a true eyecatcher.

A homecoming parade is fun for all, as these pep club members show.

A horse and buggy is a favorite for those of all ages, as shown by these youngsters.

Miss Elba Pam Williams had a smile for everyone along the parade route.

HOMECOMING

Elba cheerleaders are filled with excitement as the Tigers march toward another touchdown in last week's homecoming win.

Tigers Scalp Warriors 27-3

The Elba Tigers gave an overflow homecoming crowd plenty to cheer about last Friday night when they posted an impressive 27-3 win over the Dale County Warriors.

The win upped Elba's record to 3-2, while the loss left Dale County with a 1-3 slate.

Dale County won the toss and elected to receive, and gave the crowd a scare when Bryant Walding broke loose for a 21-yard gain on first down. However, the Tiger defense toughened, and forced a Warrior punt. Elba put the ball in play on their 12-yard line, but wasted no time in marching 88 yards to paydirt on 11 plays, all on the ground! Mark Henderson and Ted Horstead both rambled for 42 yards during the drive, with Henderson notching the score on a 1-yard plunge. Dwayne Hooks added the extra point to put Elba on top 7-0 with 4:33 left in the first quarter.

The Warriors couldn't move on their second possession and had to punt, but got a break when the Tigers fumbled the kick on the Elba 33 yard line. This time Dale County moved to the 28, only to be stopped again, and on fourth down Jeff Hutto came in and boomed a 45-yard field goal to put the Warriors on the board, trailing 7-3 with :52 still left in the opening stanza.

Elba's offense put the ball in play on their 32-yard line following the ensuing kick and again stayed on the ground as they drove 68 yards in 8 plays to up their lead to 14-3. Ted Horstead ran for 29 yards and Michael Scott added 27 yards in only two carries in the march, while Mark Henderson dove over from the 1-yard line for his second touchdown of the game. Hooks again added the p.a.t. and Elba was back in charge with a 14-3 bulge with 9:23 left in the half.

The Tigers put together another long drive late in the half and moved to a first down on the Dale County 18-yard line, but a penalty stalled the drive and a 34-yard field goal attempt by Dwayne Hooks sailed wide, ending the threat and leaving Elba with a 14-3 lead at halftime.

Elba fumbled on the first play of the second half giving Dale County a scoring opportunity on the 44-yard line and then got a 15-yard penalty, putting the Warriors on the 27 with a first down. Terry Spicer and John Meachum combined to sack Dale County quarterback Marvin Clement for a big 8-yard loss on third down and three, and a fourth down pass fell incomplete, ending the threat. Elba put together a drive that crossed midfield and then backed up the Warriors on a 45-yard punt by Paul Cox that was downed on the 5-yard line. Dale County punched it out to the 12, but Steve Whitehurst hit the Warrior quarterback for an 8-yard loss on third down, forcing a punt. The Tigers put the ball in play on the Dale County 35-yard line, and two plays later fullback Ted Horstead burst up the middle for 23 yards and a score! Dwayne Hooks added the extra point to up Elba's lead to 21-3 with 1:37 left in the third stanza.

Dale County came out passing on its next series, and only an interference penalty saved the Warriors' scalp as Mike Smith picked off a pass and raced 28 yards for a touchdown. The 15-yard penalty moved the ball out to the 30 and a 20-yard completion put the ball at midfield. Dale County was now passing on every down, but Steve Whitehurst broke thru and blasted the Warrior quarterback, causing a fumble that was recovered by teammate Hal Brunson on the 39-yard line. A 10-yard pass from Mike Amison to Andy Hardwick kept the Elba offense alive, and Ted Horstead climaxed the drive with a 2-yard touchdown dive. The extra point was blocked, but it made little difference as Elba was on top to stay, leading 27-3 with 8:00 left in the game!

Elba's Ken Owens recovered a fumble to stop a Dale County drive midway thru the final stanza, and Andy Hardwick intercepted a Warrior pass in the closing minute of play as the Tigers refused to loosen up and held on for the win.

Ted Horstead gained 125 yards in 18 carries to lead the Elba ground attack, while Mark Henderson added 90 yards on 13 carries, Michael Scott added 60 yards on 8 carries and Mike Amison notched 55 yards on 11 carries.

Elba sophomore tailback Mark Henderson (32) heads around the corner for a big gain. Henderson scored twice in Elba's 27-3 win over Dale County.

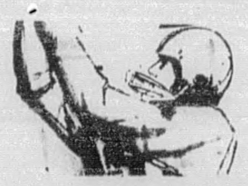

A Dale County running back finds tough going against Elba defenders Hal Brunson (54), Ken Owens (72) and Andy Hardwick (31).

Elba running back Michael Scott (25) heads up the sidelines for a good gain in the Tigers 27-3 win.

ELBA'S FOOTBALL COVERAGE
SPONSORED BY:

Miracle Fair
Elba Sound Center
Cook Chevrolet
The People's Bank
Elba Exchange Bank
Farm & Garden Center
Marsh Insurance
English Well Drilling Service
King Real Estate
Big R & Weeks Wholesale Cars

Dairy Queen
Big Bear
Whitman Drug
Hayes Farms

Hickory Pit Restaurant
Elba Packing Company
Jack Vaughan Hardware
Sears
Western Auto
Martins
Skinner Furniture
Tommy Morrow
Murphree Furniture
Dixie Printing
The Stitch-It
The Jewel Box of Elba
Farm Bureau Insurance

National Security Insurance Co.
Hickman Moving and Storage
Elba Athletic Club
New York Life Insurance
Sconyers Ins. Agency
Foxfire Sporting Goods
Mary's Style Shop
Aunt B's Closet

SCHEDULE

Aug. 28	PIKE COUNTY	Home
Sept. 4	GENEVA	Home
Sept. 11	LUVERNE	Home
Sept. 18	OPP	Away
Sept. 25	DALE COUNTY	Home
Oct. 2	GREENVILLE	Away
Oct. 9	TROY	Home
Oct. 16	ASHFORD	Away
Oct. 23	EVERGREEN	Away
Oct. 30	ANDALUSIA	Away

POOR ORIGINAL

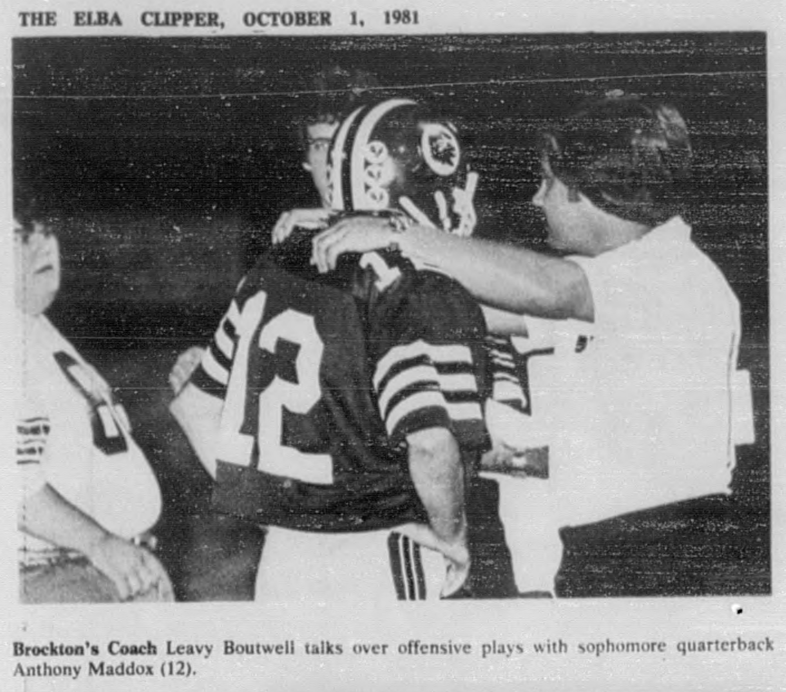

Brockton's Coach Leavy Boutwell talks over offensive plays with sophomore quarterback Anthony Maddox (12).

Brockton's Joseph Burrows (30) looks for running room against Dozier.

Dozier Skins Gamecocks 22-0

STORY & PICTURES BY GREG BRUNSON

The New Brockton Gamecocks returned home this past Friday night after two straight weeks on the road, only to have the Dozier Tigers claim a big victory by the score of 22-0. The loss dropped the Gamecocks' record to 2-3 while the Dozier win raised their record to 4-1 with their only loss coming at the hands of 2A power Luverne.

The game opened on what appeared to be a defensive struggle, as Dozier was forced to punt on their first two possessions, and New Brockton had one punt and a fumbled pitchoff recovered by Robert Coleman for Dozier. Thirty-five yards in penalties on this possession forced another Tiger punt, but the snap sailed over the head of punter June Burnette who was sacked for a 21-yard loss.

Bobby Smith attempted a 40-yard field goal on fourth down which was no good, giving the ball to Dozier on their own 20. Four plays later, Alvin Daniels scrambled 36 yards into the endzone for the game's first points. Eddie Brundidge kicked the p.a.t., making the score 7-0, with 10:17 remaining in the first half.

The Gamecocks then put together a 14-play drive from their own 35-yard line down to the Tiger 13-yard line where a Bobby Smith field goal attempt sailed just wide to the left.

After putting the ball in play from their own 20-yard line, the Tigers delivered a crushing blow to the Gamecocks. On the sixth play of this drive, facing a third and 9 situation on his own 38-yard line, Alvin Daniels fired a pass downfield to his wide receiver who had gotten behind the New Brockton defense. The play covered 62 yards and happened with only 0:13 to play in the first half. Eddie Brundidge lined up to kick the p.a.t. but took a direct snap and ran for the two-point conversion which made the half-time score, Dozier 15 - New Brockton - 0.

New Brockton took the second half kickoff and was again unable to move the ball, and the next three possessions ended in punts after only three downs. This exchange gave the Tigers the ball on their own 35-yard line. After only five plays, Eddie Brundidge raced in from 6 yards out on an off-tackle play. Brundidge kicked the p.a.t. to complete the game's scoring at 22-0 with 2:53 to play in the third quarter.

Nate Everett intercepted an Anthony Maddox pass on the next play on the New Brockton 38-yard line. Four plays later, Greg Haggan fell on a Mike Dean fumble to stop the drive. The Gamecocks turned the ball back over on another interception and 35-yard return.

The Tigers drove the ball to a third-and-one situation on the 18-yard line where the Gamecocks showed a lot of pride as they held Dozier on two straight running plays. Five plays later, Tony Pittman intercepted the third errant pass of the evening for Dozier, and the clock ran out with the Dozier Tigers leading 22-0.

Doz.		N.B.
8	First Downs	7
154	Rushing Yds.	53
126	Passing Yds.	25
280	Total Yds.	78
8/3/0	Passes/Comp./Int.	7/2/3
2/2	Fumbles/Last	3/2
77	Return Yds.	12
3/26.7	Punts/Ave.	3/31.7
112	Penalty Yds.	15

The leading rusher in the ball game was Dozier's quarterback, Alvin Daniels, who gained 106 yards on only 6 tries, while Nate Everett rushed for 44 yards on 11 totes. Kelly Tindol led New Brockton with 35 yards on 11 carries. June Burrows got only 29 yards on 10 tries, far below his usual average.

The Gamecocks face another tough test this Friday night as they face the George W. Long Rebels of Skipperville in a homecoming matchup.

Brockton has a scrappy ball team, and I would like to suggest that everyone get out and support your team. Get caught up in "Gamecock Pride."

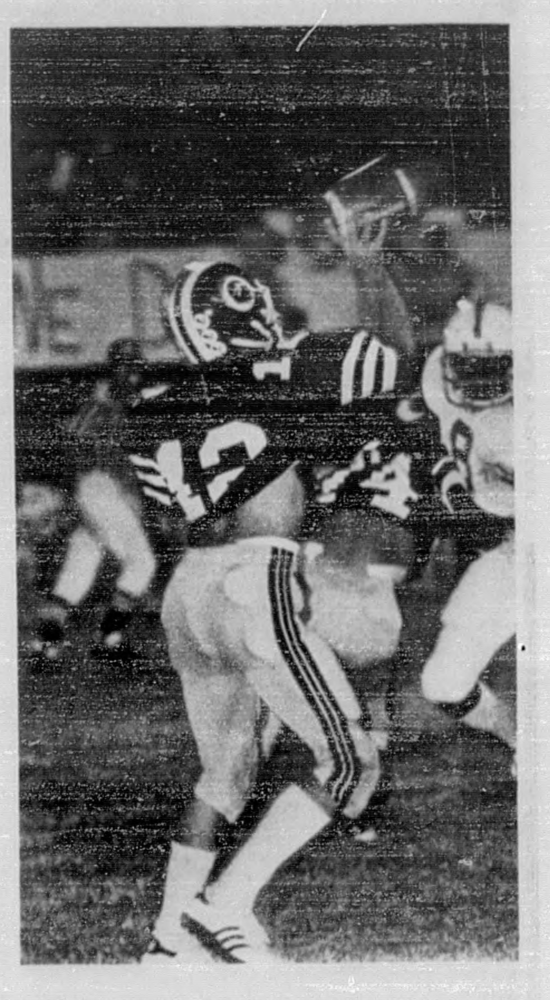

Gamecock quarterback Anthony Maddox (12) fires a pass downfield in Brockton's 22-0 loss to Dozier.

Homecoming At New Brockton

Queen Lori Blackmon

New Brockton Homecoming Court. . . (Bottom row, L-R) - Sharon Martin - sophomore, and Dori Blackmon - junior; (top row - L-R) - Rena Sanders - senior; and Shelia Andrews - freshman. Coronation will be held Friday, October 2, at 9:30 a.m.

The seventh annual New Brockton High School homecoming will be celebrated Oct. 2. A parade is being planned which will begin at the high school campus at 1:45, and proceed through town, returning to the high school campus. Classes, school and community clubs and organizations will be involved. All former entrants are invited to participate. If you would like to enter a vehicle or other non-float entry, please contact Mrs. Anne Cassaday or Mr. Paul Youngblood at 894-2350 to receive your entry form.

The 1981 Homecoming Queen, Miss Lori Blackmon, and her court, consisting of Rena Sanders, Dori Blackmon, Sharon Martin, and Shelia Andrews, will reign over this year's activities. They will be escorted by their fathers or guardians.

The classes of 1941, 1951, 1961 and 1971 will be honored at the 1981 homecoming activities and these classes are cordially invited to attend. The climax of our homecoming activities will be the meeting of the New Brockton Gamecocks and the Skipperville Rebels Friday night at 7:30 p.m. A dance for New Brockton High School students and their dates will be held in the school auditorium following the homecoming game.

World Book–Childcraft International, Inc.
A subsidiary of The Scott & Fetzer Company
Back to School Savings Spectacular
Save $112 off World Book
Janice Bell, district manager for World Book--Childcraft is pleased to announce that Elba Representatives for the Bellringer District of World Book--Childcraft, Int'l., Inc., are:
Janice Bell--897-6056
Pam Bedsole--897-3296
Laura Grimes--897-6165
NEW BROCKTON:
Madilyn Adkison--894-6636
Sally Allen--894-6685
KINSTON:
Onita Archie--565-3996

SOFTBALL TOURNAMENT

A youth softball tournament was held recently at the Damascus ballfield, with Mt. Olive claiming the championship. The 4-team event was played on Saturday, August 29 and results of the games were as follows: Shiloh 6 - New Home 4; Mt. Olive 3 - Damascus 2; New Home 10 - Damascus 7; Mt. Olive 7 - Shiloh 2; New Home 11 - Shiloh 3; and Mt. Olive 5 - New Home 2.

Members of the winning team were Greg Jackson, Warren Galimore, Chris Bryant, Bill Marler, Rex Messick, Chris Danley, Steve Smith, Stacey Galimore, Andy Carnley, Marvin Jackson, Carla Bryant, Dennis Dorsey and David Kilcrease. The coach was Mandy Marler.

Luverne Trips Brantley 21-7

The Brantley Bulldogs got off to a shaky start and didn't recover until it was too late as they lost to the arch-rival Luverne Tigers 21-7, last Friday night in Luverne.

The loss dropped Brantley's record to 3-2, while the win upped Luverne's slate to 4-1.

Brantley received the opening kick and moved quickly to the Bulldog 30-yard line, but fumbled and Luverne recovered back on the 22. A Brantley penalty got Luverne to the 17-yard line and the Tigers then cashed in on the breaks when Dickie Sims raced in on a 17-yard gallop. Glenn Maloy added the extra point to give Luverne a 7-0 lead with 9:41 left in the opening stanza.

The Bulldogs put the ball in play on the 22-yard line following the ensuing kick, only to fumble the ball on the first play from scrimmage with Luverne recovering on the 30. A 28-yard toss from Maloy to Eddie Stroud got the Tigers down to the 2-yard line, but Luverne returned the favor and fumbled the ball right back one play later!

The two rivals took turns punting for the remainder of the period, with Luverne opening the second stanza with the ball at midfield. Scott Sport gained 8 yards on two carries, and following a Bulldog penalty, Eddie Jackson raced 24 yards down to the 20-yard line. Edward Green got the call on the next play and broke loose on a 20-yard ramble to score a touchdown. Maloy's p.a.t. was again true, and with 9:56 left in the half, Luverne's lead was up to 14-0.

The clubs swapped punts on their next series, but Brantley again played "give-away" as Luverne intercepted a Bulldog aerial on the Brantley 31-yard line. The Tigers moved quickly to the 5-yard line on a Maloy-to-Sport pass, but again returned the favor on an interception in the endzone. The Bulldogs punted out of trouble in the closing minute of the half, or so it seemed, until Maloy tossed a screen pass to Edward Green, and the 135-pound speedster scrambled all the way for a touchdown. The p.a.t. by Maloy was perfect, giving Luverne a commanding 21-0 lead with only :21 left in the half.

Luverne received the second half kick and gave Brantley a chance to get in the game when it fumbled on its second play. The Bulldogs took over on the 29-yard line and moved in to score in nine plays. Quarterback Tony Chandler misfired on 3 straight passes, but refused to give up and on fourth down completed a 12-yard strike to Dwight Pitts. A 15-yard toss to John Salter got the ball down to the 2, and two plays later Ricky Hall bulled over for the score. Jimmy Tisdale kicked the extra point, and with 8:37 left in the quarter Brantley was back in it, trailing only 21-7!

The county rivals swapped punts on their next series, but Brantley got a big break when Luverne fumbled the Dog punt, and Bulldog fans cheered as their team was in business on the 22-yard line. A pass from Chandler to Ricky Beck moved the ball to the 12, but the drive bogged down and a field goal attempt was blocked, killing the threat and Brantley's chance to get back in striking distance!

The Brantley defense shut down the Tigers on their next 3 possessions, and good punting by the Bulldogs kept the 2A gridders backed up near the goal-line. A short Luverne punt midway through the final stanza gave Brantley's offense good field position on the Tiger 23-yard line, but a pass interception quickly ended all comeback hopes, and Luverne ran off almost 5 minutes of the clock on a short drive. Brantley got the ball back with 1:52 left in the game, only to again be intercepted, and Luverne counted down the seconds for a 21-7 win.

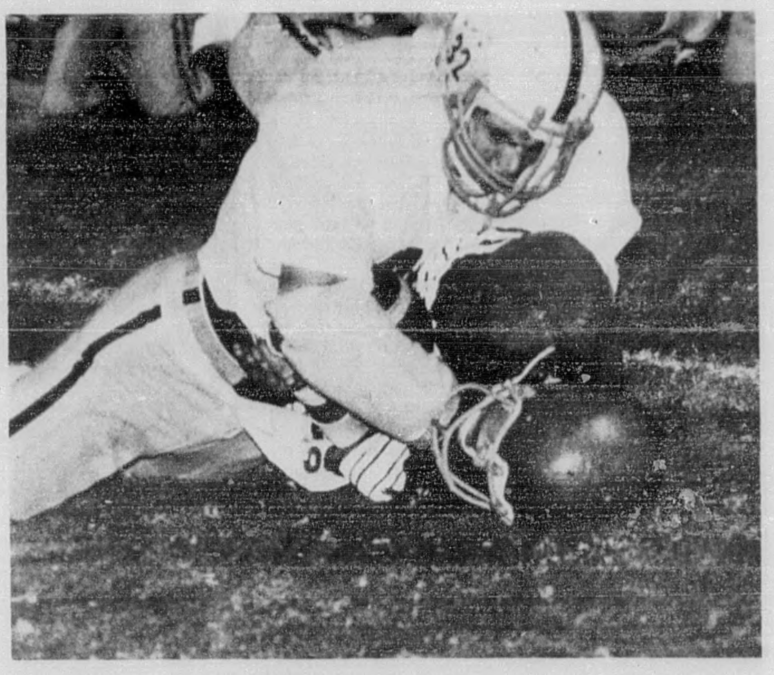

Brantley linebacker Ricky Hall (32) tries to plant a Luverne runner in the turf after making a jarring tackle.

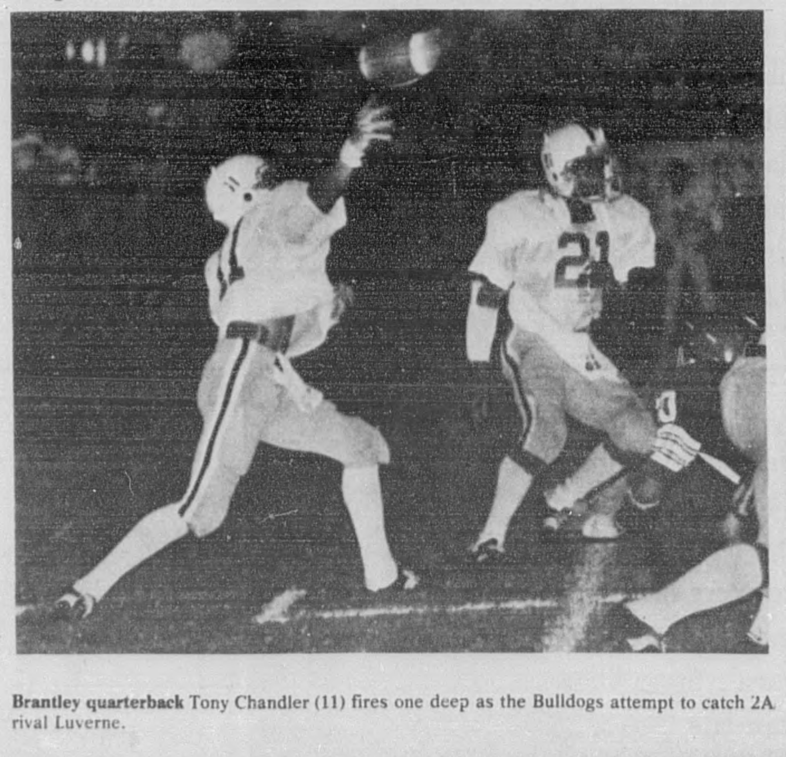

Brantley quarterback Tony Chandler (11) fires one deep as the Bulldogs attempt to catch 2A rival Luverne.

Taylor's 3-acre Catfish Pond
will be open Saturday,
October 3 - 10 - 17 - 24
Catfish - $1.00 per pound
Bass .75 per pound
We also have channel catfish to buy live or dressed - -
$1.00 per lb. live
$1.80 per lb. dressed
897-6461

ELBA JR. HIGH DUMPS OPP

By GREG BRUNSON

The Elba Tiger Junior Team made their season debut this past Thursday night at Tiger Stadium against the Junior Bobcats from Opp. The local team, led by rookie coaches Dennis Smith and Mike Carnley, recorded a very impressive victory by a score of 20-14.

The team from Opp took the opening kickoff and ran three plays before being forced to punt. Elba put the ball in play at their own 37-yard line and drove to the Opp 33 before Willie Mullins fell on a Willie Harris fumble for the turnover. It took the Bobcats only five plays to tally the first points of the night as Willie Mullins raced in from 21 yards out. The try for two failed as the Opp runner was stopped by Jettey Wise and a host of Elba tacklers, and with 1:58 remaining in the first quarter, Opp led 6-0.

The Tigers took the ensuing kickoff and drove 80 yards in 13 plays for their first points of the season. The touchdown came on a 26-yard run by Willie Harris following a beautiful pitchout from John Hudson. Harris also added the two-point conversion with a sweep to the right side making the score Elba 8--Opp 6, with 5:31 to play in the second quarter.

The Bobcats had two more possessions in the first half and both were stopped by big plays. The first drive stalled on the eleven as Victor "Duke" McKenzie broke through to stop an Opp runner on fourth and one. The next time they had the ball, Opp was stopped as Chris Moore picked off a Jo Jo Huggins pass as the half ended.

As the second half began, Elba kept the ball only three plays before being forced to punt. Opp fumbled on their second play from scrimmage and Art Brunson dove on the ball for Elba at the 34-yard line. The Tigers took 8 plays to get into the endzone with Victor McKenzie going the last 3 yards on a power play. Harris was held short on the try for two making the score Elba 14--Opp 6 with 3:17 to go in the third quarter.

Terry Ware set the Elba team up with another fumble recovery, this time on the 22-yard line, and four plays later, John Hudson went four yards on a quarterback sneak to finish the Elba scoring for the evening with 1:34 remaining in the third quarter. Elba now led 20-6.

Elba stopped the Opp team again as Tommy Hold fell on yet another Bobcat fumble. The Tigers couldn't move the ball this time and were forced to punt. Opp put the ball in play on the Elba 48-yard line and scored on their fourth play of this possession. Jo Jo Huggins fired a 33-yard touchdown pass to Morgan Boyd then passed to him again for the two points rounding out the scoring at 20-14 with only 0:19 remaining in the ballgame.

Elba		Opp
10	First Downs	7
184	Rushing Yards	112
23	Passing Yards	43
207	Total Yards	155
2/2	Fumble/Lost	4/3
55	Penalty Yds.	0
3/32.0	Punts/Avg.	3/26.7
6/1/0	Passes/Comp./Int.	8/2/1

The game's leading rusher was Opp's Willie Mullins with 91 yds. Elba was lead by Victor "Duke" McKenzie, who gained 71 yards on 17 carries. John Hudson carried 9 times for a total of 69 yards and Willie Harris picked up 60 yards on 11 tries.

These boys, along with Coach Smith and Coach Carnley, should be loudly supported by Elba football fans. After only two weeks of practice, our young men took on an experienced Opp team and came away with a big win. Congratulations!!

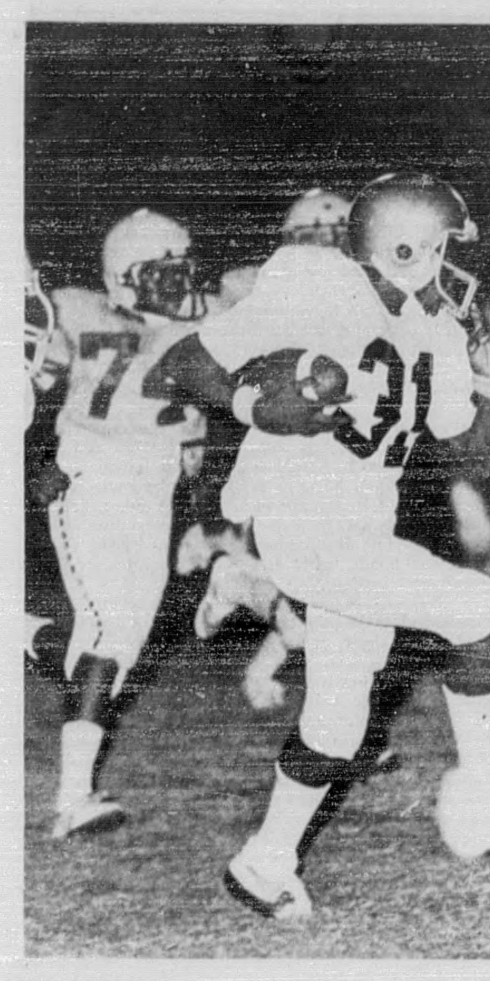

Elba's Willie Harris (31) rambles for a long run in the Junior High's 20-14 win over Opp.

An Opp runner is buried by a host of players from Elba's junior high Tigers in last week's season opening win.

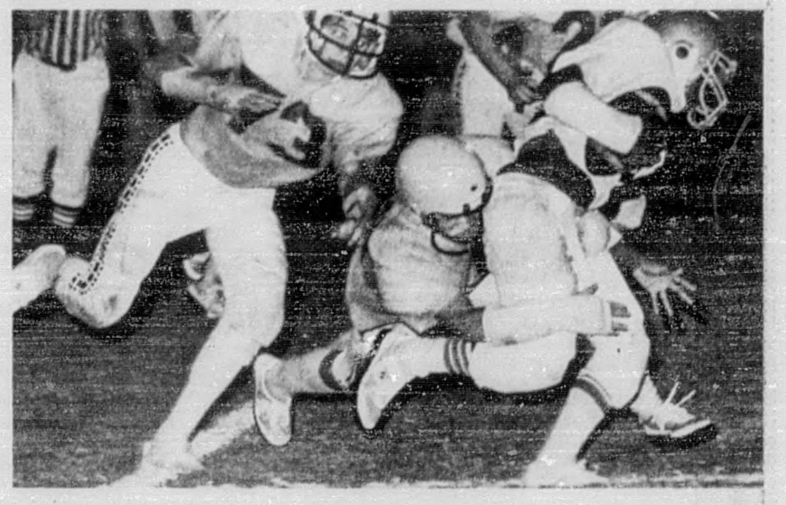

Victor "Duke" McKenzie fights for yardage as the Junior Tigers march toward another score.

Louisville Blanks Rebels 30-0

PICTURE & STORIES BY RONNY SHIVER

Friday night was again proof that lightning does strike twice, "regretfully."

Louisville took the kickoff from Zion and on two plays gained 14 yards for a first down. Varner failed to gain and on second down threw an incomplete pass to Baker which was picked off by Zion Chapel's Daniel Sanders.

The Rebels took over on their own 34-yard line, but after a tackle behind the line and two incomplete passes, had to punt to the Red Devils. The snap was low and was picked up by Sanders who attempted to run the ball, only to be dropped behind the line for an 8-yard loss on the play.

Louisville took over but failed to gain a first down, and the ball went over. Zion got one first down, but failed on the second and were forced to punt back to the Red Devils. The kick was taken by Howard Baker, who scrambled back for a 38-yard touchdown, Louisville's first of the game! On the conversion, a Hagler-to-Baker two-point pass put the Red Devils up 8 to 0 midway of the first quarter.

Daniel Sanders took the kickoff from Louisville and ran it back for 13 yards, but again Zion failed to gain a first down and had to kick to the Red Devils. On first down Louisville's Varner fumbled the ball and it was recovered by Zion's Mark Sorey.

Zion couldn't get organized and had to take a five-yard penalty; but gained it back on the next play. On the 2nd down play, the Rebels' luck struck again and the ball was fumbled away to the Red Devils. Louisville then took their game to the Rebels with a series of 12 downs and 69 yards rushing, only to come up short on 4th down by less than half the length of a football.

The Rebels took over and gained one first down, but couldn't muster a second and punted the ball away to Louisville's Howard Baker. Varner and Thompkins then alternated runs for 16 yards and a Devils' first down.

On the first play of the second possession, Louisville took a 15-yard personal foul penalty. The down remained and Anthony Varner scrambled 9 yards to the Zion Chapel 36. Louisville then went to the air with a Hall-to-Thompson pass that was good for 27 yards and another Red Devil touchdown. Hall put the skin through the uprights for the extra point and made the score 15-0 - Louisville.

On the kickoff, Zion's Danny Parker returned the ball for 22 yards while Louisville gave up another 15 yards for blocking below the waist. Both teams failed to gain a first down and had to exchange punts. On Zion Chapel's 2nd series of downs, they failed to complete two passes, and on fourth down had to punt back to Louisville. On another bad snap, Sanders fumbled the ball and had to scramble to get off a kick. The punt was blocked and Louisville took over on the Zion 8-yard line.

On the first-down play, Hagler took the ball into the endzone for the Red Devils third touchdown of the game. On the conversion, Hagler drove into the endzone for two points, making the score at the end of the first half - Louisville 23 - Zion Chapel 0.

At halftime the Zion Chapel Rebels Marching Band gave an outstanding performance of marching and musical skill. Band director Randall Myers, along with drum major Robin Day, are to be complimented on the job they are doing with this young band.

The second half began with Zion Chapel's Eddy Arnold returning the kickoff for 20 yards, and on second down, Louisville gave up another 15 yards on a holding penalty. But on the next down, the Rebels fumbled the ball away and the Red Devils took over on the Zion Chapel 44-yard line.

Louisville fumbled on first down and recovered, gained two yards on second, one yard on third and on fourth down, punted into the endzone, giving Zion the ball on their own 20-yard line. The Rebels lost one yard on first down, 10 yards on second down, and completed a pass to Eddie Arnold on third down only to fall short by half a yard. The Rebels punted to Louisville, who in a series of four downs, drove downfield 60 yards for another Red Devils touchdown. Donald Hall again split the uprights for the extra point, making the score - Louisville 30 - Zion Chapel 0.

Again Louisville kicked off to Zion Chapel with David Sanders taking the ball for a 25-yard runback. On a series of three first downs, the Rebels finally seemed to have put a drive together, but on a fourth down penalty, Louisville declined and took the ball on their own 21-yard line.

Zion took the ball on their own 20-yard line and together with Louisville, accumulated a total of 6 fumbles on the next 12 downs, with three going to each team. Zion Chapel took the last possession and managed to get off two plays before the end of the game with the final score - Louisville 30 - Zion Chapel 0.

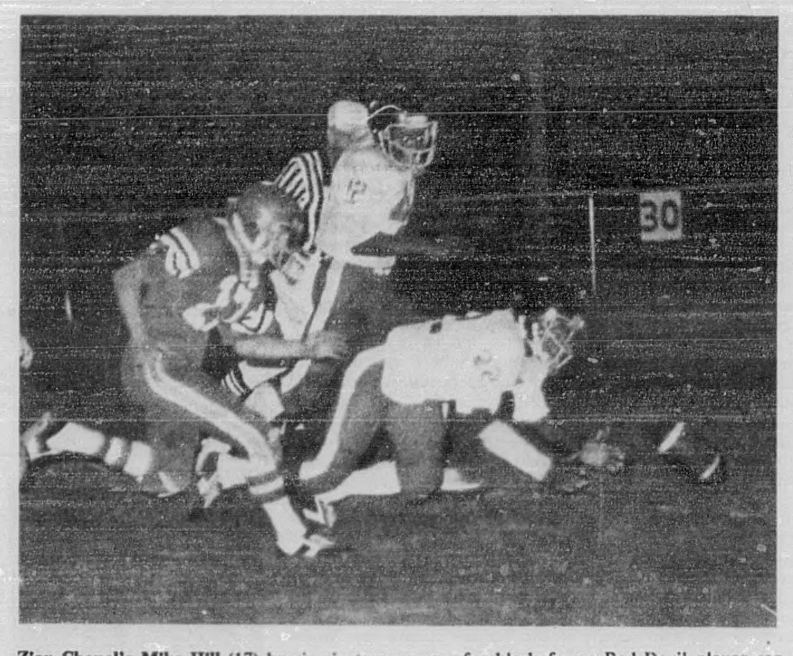

Zion Chapel's Mike Hill (17) hurries in to recover a fumble before a Red Devil player can regain possession.

Zion Chapel cheerleader Donna Foley keeps the spirit in the Rebels' loss to Louisville.

shoot for savings
with these hunting values!
We are closing out our guns and ammo line of sporting goods, and going full athletic.
SUPER BUYS

Federal Ammo	12 GA.	3-1/4 - 1-1/8	5.25 Box	105.00 Case
	12 GA.	3-3/4 - 1-1/4	6.00 Box	119.00 Case
	12 GA.	3-1/4 - 1	4.10 Box	80.00 Case
	410	3" - #7-1/2	4.95 Box	95.00 Case
	410	2-1/2" - #7-1/2	4.75 Box	90.00 Case
Remington	16 GA.	#8	3.95 Box	
	20 GA.	#8	3.75 Box	
Winchester	16 GA.	#8	3.95 Box	

ALL PISTOL & RIFLE AMMO AT WHOLESALE COST
ALL SCOPES, SCOPE MOUNTS, RIFLE SLINGS, GUN CASES, CLOTHES - AND ALL OTHER HUNTING RELATED ITEMS MUST GO.
- - MOST ITEMS AT WHOLESALE OR LESS - -

2 - Remington 30/06 - 742 Rifle - New	275.00 Ea.
1 - Winchester 30/30 - Rifle - Used	75.00
1 J.C. Higgins - 12 GA. - Pump Shotgun - Used	100.00
2 - Savage .22 Rifles (Single Shot) - New	40.00 Ea.
1 - Remington 870 Skeet Barrel - New	80.00
1 Dan Wesson .22 Pistol Pak - New	430.00
1 - Charter Arms .22 Stainless Steel Pistol - New	175.00
1 - Charter Arms .38 Special Undercover - New	140.00
1 - R.G. . 22 - Pistol - New	35.00

FOXFIRE
SPORTING GOODS
426 W. DAVIS ELBA, AL 897 3132

PROPOSED COUNTY SALES TAX BILL

STATE OF ALABAMA
COUNTY OF COFFEE

NOTICE is hereby given that a bill substantially as follows will be introduced in the Legislature of Alabama and application for its passage and enactment will be made, to-wit:

A BILL TO BE ENTITLED AN ACT

Relating to Coffee County; providing for a referendum election to submit to the qualified electors of Coffee County the question whether the Coffee County Commission shall be authorized to levy and impose a county sales tax and a county use tax; providing for the authority of the Coffee County Commission to levy such taxes generally paralleling the state sales taxes provided for in Division 1 of Article 1 of Chapter 23 of Title 40 of the Code of Alabama 1975, as amended, and the state use taxes provided for in Article 2 of Chapter 23 of Title 40 of the Code of Alabama 1975, as amended, respectively; providing certain additional exemptions from such taxes; specifying the rates at which those taxes may be levied; providing for the ascertainment, collection, payment, distribution and use of the proceeds of those taxes if levied by the Coffee County Commission, and for the enforcement of this Act by the State Department of Revenue; providing for the termination of the taxes authorized to be levied hereunder; and prescribing penalties and fixing punishment for violations of this Act.

BE IT ENACTED BY THE LEGISLATURE OF ALABAMA:

Section 1. Definitions. All words, terms, and phrases as defined in the State Sales Tax Statutes and the State Use Tax Statutes shall, wherever used in this Act, have the same meanings respectively ascribed to them in those statutes, except where the context herein clearly indicates a different meaning. In addition, the following words, terms, and phrases where used in this Act shall have the following respective meanings except where the context clearly indicates a different meaning.

"Commission" means the Coffee County Commission or other governing body of the County, and any successor thereto.

"Commissioner" means the Commissioner of Revenue of the State.

"Construction" means (a) the complete exterior and interior building of a courthouse in the City of Enterprise, including, but not limited to, the grounds, plumbing, wiring, foundation, roof, air conditioning and heating, proper insulation, elevators, accomodations for handicapped persons, office furniture, fixtures and equipment, vaults and equipment necessary for the preservation of records, including microfilm and microfilm equipment, and (b) such construction and equipment of a new county jail, containing not more than four cells, in the City of Enterprise as the Commission may determine to be advisable and necessary.

"County" means Coffee County, Alabama.

"Month" means the calendar month.

"Quarterly Period" means the period of three Months ending on the last day of each March, June, September and December.

"Registered Seller means the person registered with the State Department of Revenue pursuant to the State Use Tax Statutes or licensed under the State Sales Tax Statutes.

"Renovation" means (a) complete exterior and interior restoration of the existing courthouse in the City of Elba, including, but not limited to, the grounds, plumbing, wiring, foundation, roof, air conditioning and heating, proper insulation, elevators, accomodations for handicapped persons, office furniture, fixtures and equipment, vaults and equipment necessary for the preservation of records, including microfilm and microfilm equipment, and (b) such improvements and equipment to the existing county jail in the City of Elba as the Commission may determine to be advisable and necessary.

"State" means the State of Alabama.

"State Sales Tax" means the tax or taxes imposed by the State Sales Tax Statutes.

"State Sales Tax Statutes" means Division 1 of Article 1 of Chapter 23 of Title 40 of the Code of Alabama 1975, as amended, including all other statutes of the State, as such statutes may be from time to time be amended, which expressly set forth any exemptions from the computation of the taxes levied in said Division 1 and all other statutes which expressly apply to, or purport to affect, the administration of said Division 1 and the incidence and collection of the taxes imposed therein.

"State Use Tax" means the tax or taxes imposed by the State Use Tax Statutes.

"State Use Tax Statutes" means Article 2 of the Chapter 23 of Title 40 of the Code of Alabama 1975, as amended, including all other statutes of the State, as such statutes may from time to time be amended, which expressly set forth any exemptions from the computation of the tax levied in said Article 2 and all other statutes of the State which expressly apply to, or purport to affect, the administration of said Article 2 and the incidence and collection of the taxes imposed therein.

Section 2. Referendum Election Required. The Commission shall call a referendum election at which there shall be submitted to the qualified electors of the County the question whether the Commission shall be authorized to levy and impose, subject to the provisions of this Act, a county sales tax and a county use tax. The referendum election shall be held, not later than the general election to be held in November, 1982, on such date as the Commission shall determine; provided, however, that the referendum election shall not be held at any primary or runoff election. Notice of the referendum election shall be given by the Commission by publication in a newspaper published in the County once a week for three consecutive weeks, the first publication to be made at least 30 days before the election, which notice shall state the purpose for which the election is to be held and the time and place for holding the same.

The ballot used at the referendum election shall be prepared by the Commission and shall read substantially as follows:

"Shall the Coffee County Commission be authorized to levy and impose a sales tax and a use tax in Coffee County at a rate or rates not exceeding one percent (1%) of gross sales, gross receipts, or sales price, as the case may be, 20% of the proceeds of which (after deducting costs of collection) shall be used for capital outlay purposes in the public schools of Coffee County, and the remaining 80% of the proceeds of which (after deducting costs of collection) shall be used (1) to finance, through the pledge or use, directly or indirectly, of such proceeds for the payment of bonds, warrants or other securities issued by the County, or by any agency or instrumentality of the County (such as a county public building authority), the costs of, or (2) to pay the costs of, all (but not less than all) of the following: (a) constructing and equipping a new courthouse in Enterprise, (b) constructing and equipping a new county jail in Enterprise containing not more than four cells, (c) renovating and equipping the existing courthouse in Elba, and (d) renovating and equipping the existing county jail in Elba? Yes ----- No -----."

The referendum election shall be held and the officers appointed to hold the same shall be appointed in the manner provided by law for holding other county elections, and the returns thereof shall be tabulated and the results certified as provided by law. The costs of the election, including the cost of publishing notices thereof, shall be paid out of the general funds of the county.

Section 3. Authority to Levy Sales and Use Taxes. If a majority of the votes cast at the referendum election is negative, the provisions of this Act shall have no further force or effect.

If a majority of the votes cast at the referendum election is affirmative, the Commission shall have authority to levy and impose a county sales tax or taxes and a county use tax or taxes paralleling the State Sales Tax and the State Use Tax, respectively, the amount of any such tax to be determined by the application of rates against gross sales or gross receipts, or sales price, as the case may be, and within specified areas at a rate or rates not exceeding one percent (1%) of the gross proceeds of sales or receipts, or sales price, as the case may be. Such taxes, if levied, shall be in addition to and not in lieu of any sales or use tax now or hereafter in effect in Coffee County.

There are exempted, however, from the provisions of this section and from the computation of the amount of the sales taxes authorized to be levied in this section, the gross receipts of any business and the gross proceeds of all sales which are presently exempted under the State Sales Tax Statutes from the computation of the amount of the State Sales Tax. There are specifically exempted from taxes authorized to be levied in this Act all new and used motor vehicles and parts therefor, and all new and used farm equipment, implements and parts therefor, as well as gasoline, lubricating oil, seed, fertilizer, prescription drugs, pesticides, and insecticides.

There are also exempted from the provisions of this section, and from the use taxes authorized to be imposed by this section, the storage, use or other consumption of property the storage, use or other consumption of which is presently exempted under the State Use Tax Statutes from the computation of the amount of the State Use Tax. Subject to those exemptions, every person storing or using or otherwise consuming in the County tangible personal property purchased at retail on or after the effective date of such taxes shall be liable for the taxes authorized to be imposed by this section, and the liability shall not be extinguished until the tax has been paid by such person; provided, however, that a receipt from the Registered Seller given pursuant to Section 6 of this Act to the purchaser of any property to be used, stored or consumed in the County shall be sufficient to relieve the purchaser from further liability for a tax to which such receipt may refer.

Section 4. Payment of Taxes Herein Levied; Reports by Taxpayer. The sales taxes authorized to be levied in Section 3 of this Act shall be due and payable in monthly installments on or before the twentieth day of the Month next succeeding the Month in which the tax accrues; and the use taxes authorized to be levied in Section 3 hereof shall be due and payable quarterly on or before the twentieth day of the Month next succeeding each Quarterly Period during which the storage, use or other consumption of the tangible personal property became taxable hereunder, each such Quarterly Period to end on the last day of each of the Months of March, June, September and December. All sales taxes authorized to be levied herein shall be paid to and collected by the State Department of Revenue at the same time as and along with the collection of the State Sales Tax; and the use taxes authorized to be levied herein shall be paid to and collected by the State Department of Revenue at the same time as and along with the payment and collection of the State Use Tax. On or prior to the due dates of the taxes herein authorized to be levied, each person subject to such taxes shall file with the State Department of Revenue a report or return in such form as may be prescribed by the Department, setting forth, with respect to all sales and business transactions that are required to be used as a measure of the sales taxes herein authorized to be levied, a correct statement of the gross proceeds of all such sales and the gross receipts of all such business transactions, and setting forth, with respect to the use taxes authorized to be levied herein, the total sales price of all property, the use, storage or other consumption of which became subject to the said taxes during the then preceding Quarterly Period. Such report shall also include such other items of information pertinent to the said taxes and the amount thereof as the State Department of Revenue may require. Any person subject to the sales taxes authorized to be levied herein may defer reporting credit sales until after their collection, and in the event such person so defers reporting them, such person shall thereafter include in each monthly report all credit collections made during the Month preceding, and shall pay the taxes due thereon at the time of filing such report. All reports or returns filed with the State Department of Revenue under this section shall be available for inspection by the Commission, or its designated agent, at reasonable times during business hours.

Section 5. Sales Tax to be Added to Sales Price or Admission Fee. Each person engaging or continuing within the County in a business subject to the sales taxes authorized to be levied in Section 3 hereof, shall add to the sales price or admission fee and collect from the purchaser or the person paying the admission fee the amount due by the taxpayer on account of said taxes. It shall be unlawful for any person subject to the sales taxes authorized to be levied herein to fail or refuse to add to the sales price or admission fee and to collect from the purchaser or the person paying the admission fee the amount herein required to be so added to the sale or admission price and collected from the purchaser, and it shall likewise be unlawful for any person subject to said taxes to refund or offer to refund all or any part of the amount so collected or to absorb or advertise directly or indirectly the absorption or refund of said taxes or any portion thereof.

Section 6. Special Provisions Respecting Payment of Use Tax Receipts and Returns by Registered Sellers. Every Registered Seller making sales of tangible personal property for storage, use or other consumption in the County (which storage, use or other consumption is not exempted from the use taxes herein authorized to be levied) shall at the time of making such sale, or if the storage, use or other consumption of such tangible personal property in the County is not then subject to the taxes herein authorized to be levied, at the time such storage, use or other consumption becomes subject to the taxes herein authorized to be levied, collect the tax from the purchaser, and shall give to the purchaser a receipt therefor in the manner and form prescribed by the State Department of Revenue. On the twentieth day of the Month next succeeding each Quarterly Period, each Registered Seller shall file with the State Department of Revenue a return for the then preceding Quarterly Period in such form as may be prescribed by the State Department of Revenue showing the total sales price of the tangible personal property sold by such Registered Seller, the storage, use or other consumption of which became subject to the use taxes herein authorized to be imposed, during the then preceding Quarterly Period; and each return shall be accompanied by a remittance of the amount of the use taxes required to be collected by such Registered Seller during the period covered by the return; provided that any Registered Seller may defer collecting the taxes with respect to credit sales until collection of the proceeds of such sales and may defer reporting credit sales until after their collection, but shall thereafter collect the said taxes along with collection of said credit sales, shall include in each quarterly report all credit collections made during the preceding Quarterly Period and shall remit the taxes with respect thereto at the time of filing such report or return. Any person who has paid to a Registered Seller the tax with respect to the use, storage or other consumption of tangible personal property in the County need not file a report or make any further payment of the said tax, but each person who purchases tangible personal property the storage, use or other consumption of which is subject to the use taxes authorized to be imposed herein, and who has not paid the said use taxes due with respect thereto to a Registered Seller, shall report and pay said use taxes as required by Section 4 hereof. It shall be unlawful for any Registered Seller to fail or refuse to add to the sales price and to collect from the purchaser the amount of the use taxes authorized to be imposed herein or to refund or offer to refund or absorb, or to advertise directly or indirectly, the absorption of said use taxes or any portion thereof.

Section 7. Enforcement of This Act; Civil Suit; Taxes a Lien. The taxes authorized to be levied and imposed by this Act shall constitute a debt due the County and may be collected as provided by law. The said taxes, together with interest and penalties with respect thereto, shall constitute and be secured by a lien upon the property of any person from whom said taxes are due or who is required to collect said taxes. All the provisions of the revenue laws of the State which apply to the enforcement of liens for license taxes due the State shall apply fully to the collection of the taxes herein authorized to be levied, and the State Department of Revenue, for the use and benefit of the County, shall collect such taxes and enforce this Act and shall have and exercise for such collection and enforcement all rights and remedies that the State or the State Department of Revenue has for collection of the State Sales Tax and the State Use Tax. The State Department of Revenue shall have full authority to employ such special counsel as it deems necessary from time to time to enforce collection of the taxes authorized to be levied by this Act, and otherwise to enforce the provisions of this Act, including the institution, prosecution and defense of any litigation involving this Act; and the Department shall pay such special counsel such fees as it deems necessary and proper from the proceeds of the taxes collected by it hereunder.

Section 8. Applicability of State Sales and Use Tax Statutes. All provisions of the State Sales Tax Statutes with respect to payment, assessment, and collection of the State Sales Tax, making of monthly reports and keeping and preserving records with respect thereto, interest after the due date of said tax, penalties for failure to pay the said tax, make reports or otherwise comply with the State Sales Tax Statutes, the promulgation of rules and regulations with respect to the State Sales Tax, and the administration and enforcement of the State Sales Tax Statutes, which are not inconsistent with the provisions of this Act, when applied to the sales taxes authorized to be levied in Section 3 hereof, shall apply to the sales taxes authorized to be levied under this Act; and all provisions of the State Use Tax Statutes with respect to payment, assessment and collection of the State Use Tax, making quarterly reports and keeping and preserving records with respect thereto, interest after the due date of the State use Tax, penalties for failure to pay said tax, make reports or otherwise to comply with the State Use Tax Statutes, the promulgation of rules and regulations with respect to the State Use Tax and the administration and enforcement of the State Use Tax Statutes, which are not inconsistent with the provisions of this Act, when applied to the use taxes authorized to be levied in Section 3, hereof, shall apply to the use taxes authorized to be levied in the said Section 3. The Commissioner and the State Department of Revenue shall have and exercise the same powers, duties and obligations, with respect to the taxes herein authorized to be levied, that are imposed on the Commissioner and the Department, respectively, by the State Sales Tax Statutes and the State Use Tax Statutes. All provisions of the State Sales Tax Statutes and the State Use Tax Statutes that are made applicable by this Act to the taxes herein authorized to be levied and to the administration and enforcement of this Act are incorporated herein by reference and made a part hereof as if fully set forth herein.

Section 9. Charge of State Department of Revenue; Its Distribution of Tax Proceeds. The State Department of Revenue shall charge the county, for collecting the taxes authorized to be levied under this Act, such amount or percentage of total collections as may be agreed upon by the Commissioner and the Commission, but such charge shall not, in any event, exceed ten percent of the total amount of the taxes collected hereunder. Such charge for collecting the said taxes for the County may be deducted each Month from the tax proceeds collected before the amount of the said proceeds due the County for that month is certified as provided in this section. The Commissioner shall pay into the state treasury all taxes collected under this Act, as such taxes are received by the State Department of Revenue; and on or before the first day of each successive Month (commencing with the Month next succeeding the Month in which the said Department makes the first collection of any of the taxes authorized to be levied hereunder) the Commissioner shall certify to the State Comptroller the amount of taxes collected under the provisions of this Act and paid by him into the state treasury for the benefit of the County during the Month immediately preceding the making of such certificate and shall state separately in the said certificate the amount of the proceeds so collected from the sales taxes authorized to be levied herein and the amount of the proceeds so collected from the use taxes authorized to be levied herein; provided, however, that before certifying the amount of the taxes paid into the state treasury for the benefit of the County during each Month, the Commissioner may deduct from the taxes collected hereunder in said Month the charges due the said Department for the collection of the said taxes. It shall be the duty of the State Comptroller (i) to issue his warrant each Month payable to the County in an amount equal to the amount so certified by the Commissioner as having been collected for the use of the County, and (ii) to transmit to the County, along with the said warrant, a copy of the said certificate by the Commissioner.

Section 10. Use of Proceeds. The entire proceeds derived by the County from the taxes authorized to be levied hereunder (including any income derived from the investment of such proceeds) shall, subject to the provisions of Section 11 of this Act, to be applied and used as follows:

(a) Twenty percent (20%) of the said proceeds shall be distributed by the Commission to the several boards of education in the County on a pro rata basis according to the average daily attendance at the schools operated by each such board of education, according to the records of the State Department of Education for the school year 1980-81, and used for capital outlay purposes for the said schools.

(b) The remaining eighty percent (80%) of said proceeds shall be applied and used as follows:

(i) except as otherwise provided in subsection (ii) of this section, the entire proceeds shall be used for the purpose of paying costs of the Construction, the Renovation, or both, or accumulated for subsequent use therefor; or

(ii) so much as may be necessary therefor out of such proceeds shall be used for payment of the principal of and the interest (and premium, if any) on any bonds, warrants or other securities issued by the County for one or more of the purposes described in the preceding subsection (i) (or, if such bonds, warrants or other securities were not issued by the County but rather by an agency or instrumentality of the County and are payable from revenues to be derived by such agency or instrumentality from the leasing to the County of the public building or buildings the costs of which are being financed in whole or in part by such bonds, warrants or other securities, for payment of any rentals that may become due to such agency or instrumentality by the County).

If at any time the County is required by the provisions of this Section 10 to use all or a specified portion of the proceeds from the taxes herein authorized to be levied for the payment of debt service on such bonds, warrants or other securities (including rentals related thereto) and if at such time the County has paid or made full provision for the payment of all debt service maturing during the then current fiscal year with respect to such bonds, warrants or other securities (including rentals related thereto), the County shall apply all or such specified portion of such tax proceeds received during the remainder of such fiscal year to prepayment of such bonds, warrants or other securities (including any rentals required therefor), it being the intention of this Act to provide for the retirement of such bonds, warrants or other securities as promptly as practicable.

Section 11. Effective Date and Duration of Levy of Taxes. If the Commission elects to levy or impose any of the taxes herein authorized to be levied and imposed, it shall specify, as the effective date of such levy, the first day of any calendar month following such levy; provided that the Commission may not levy or impose any such taxes unless the effective date of such levy is at least fifteen (15) calendar days after the date of such levy. The levy of the taxes herein authorized shall terminate as follows:

(a) except as otherwise provided in subsection (b) of this section, if any bonds, warrants or other securities described in Section 10 hereof are hereafter issued for the purpose of financing all or a portion of the costs of the Construction or the Renovation or any part of either thereof, none of such taxes may be levied after the expiration of the sixth calendar month next following the Month during which the last of such bonds, warrants or other securities are paid and retired; or

(b) if (i) such bonds, warrants or other securities are hereafter issued for the purpose of financing all or a portion of the costs of only a part or parts of the Construction or the Renovation, or (ii) no such bonds, warrants or other Securities are hereafter issued, and the Commission instead elects to pay all the costs of the Construction and the Renovation (or such parts thereof as are not financed through issuance of bonds, warrants or other securities as aforesaid), by accumulating monies therefor, none of such taxes may be levied after (1) the last day of the Month during which monies sufficient therefor have been accumulated, or (2) the last day of the Month during which the last of such costs are paid, whichever of the foregoing (1) or (2) occurs first.

Any proceeds from the taxes herein authorized that are on hand at the time of the termination of the levy thereof (or that are thereafter received) and that are not needed for payment of debt service on any such bonds, warrants or other securities, shall be deposited in the General Fund of the County and used for any purpose for which monies in said General Fund may be used.

Nothing herein contained shall prohibit the Commission, subject to constitutional limitations on the impairment of contracts, from reducing, at any time after the levy of any of the taxes herein authorized, the rate at which any of such taxes is levied or from ceasing to levy or impose any of such taxes upon payment in full of all the costs of the Construction and Renovation authorized by this Act or upon full retirement and payment of any bonds, warrants or other securities issued for the purpose of financing the Construction, the Renovation, or any part of either thereof.

Section 12. Legislative Intent. It is the intent of the Legislature to provide the citizens of the County with a new courthouse and jail in Enterprise and with a renovated courthouse and jail in Elba and to finance all or part of the Construction and the Renovation by the levy of a county sales tax and county use tax if approved by a majority of the qualified electors of the County.

Section 13. Severability Clause. The provisions of this Act are severable. If any part of this Act is held invalid or unenforceable by a court of competent jurisdiction, such holding shall not invalidate or render unenforceable the remaining parts hereof.

Section 14. Laws in Conflict Repealed. All laws or parts of laws which conflict with this Act are hereby repealed.

Section 15. Effective Date of Act. This Act shall become effective immediately upon its passage and approval by the Governor, or upon its otherwise becoming a law.

9-24-4tc

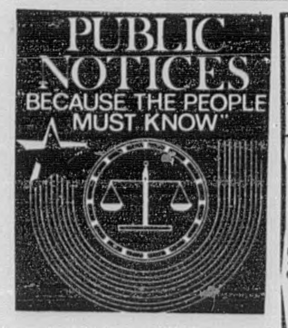

ESTATE OF CARLOS HELMS
Deceased

PROBATE COURT

Letters Testamentary of said deceased having been granted to the undersigned on the 14th day of September, 1981, by the Hon. James L. Sawyer, Judge of the Probate Court of Coffee County, notice is hereby given that all persons having claims against said estate are hereby required to present the same within time allowed by law or the same will be barred.

/s/ ESTENE HELMS SPRING
9-17-3tc

LEGAL NOTICE

Edward Morris will not be responsible for any debts other than those made by myself.

/s/EDWARD MORRIS
9-24-4tp

Let Us Order Your rubber stamps for you!
THE ELBA CLIPPER
Elba, Al.
897-2823

Believe us: it's better to give blood than receive.
American Red Cross
BLOODMOBILE
Oct. 7th
9am-3pm
Army Reserve Center
Claxton Ave
Elba Al.

THERE'S SOMETHING FOR EVERYONE IN THE CLASSIFIEDS

Houses for Sale

100-Acre Farm. 2-BR Frame House. Cattle Barn. Horse Barn. 35 acres Bahia hay. Improved pasture. Good water supply. Fenced and cross-fenced.

3-BR Frame House. 1 Bath, on 5 acres.
Taylor Realty - 897-2336
8-6-tfc

REDUCED FOR QUICK SALE: 3-BR, 2-bath frame house. 2 stories with basement. Large living area. Acre lot. CH&A. In 50's. **Taylor Realty, 897-2336.**
8-6-tfc

BRAND NEW 3 bedroom, brick veneer, with some stone. Kitchen and dining area, family room, 2 full baths, built with energy saving features located on Hickman Avenue. Contact Mike Russell 897-6540, days or 897-2623, evenings.
6-26-tfc

HOME FOR SALE by owner. Newly redecorated 3-bedroom, 1½ bath, Family Room, Dining Room, CH&A, with new carpeting throughout. Approximately 1400 sq. ft. For appointment, call 897-6214 after 5:00 p.m.
5-21-tfc

BILL RAY REAL ESTATE
347-2233 201 E. Lee 347-8232

Rt. 1, Jack - large dwelling on 30 acres
Rt. 3, Opp. 66A - 24 in pasture, B/V 1800, 3 BR, 2B, LR, D, K, CH&A, 40 x 70 Barn
Victoria - 34A, new cedar siding dwelling, 2400 living area, 3-BR, 2B, LR, D, K, FP, CH&A.
Rt. 1, Elba - 120A. BV Dwelling. 3-BR, 2B, Kit. Carport, CH&A; or dwelling and small tract.
New Brockton. BV. 1300 ft. CP - 3BR - 2B - LR-K. CH&A. 2-story utility house.
Damascus - 46A Farm
Rt. 2, Elba. 100A pasture. Pond Site. Frame House. 1800 Remodeled. 48 x 74 Barn.

Equal Housing Opportunity

FOR SALE: Block house on one acre land. Located in Mt. Gilead Community. 2 bedrooms, kitchen, living room, and bath. Equipped for propane gas. Call D.L. Catrett, 897-5630.
9-24-3tc

CAROUSEL
TWIN CINEMA
BARNES ST.
OPP, ALA.

NOW SHOWING
Thru Thurs., Oct. 1
"TARZAN----THE APE MAN" R
This Thurs., tickets are $1.50

FRI. thru THURS.
Oct 2-8
SHOWTIMES:
Fri-Sat at 7 & 8:45
Sun-Thurs, one show each night at 7:30

DIXIELAND
DRIVE-IN
HWY. 84 E.
OPP. ALA.
FRI-SAT-SUN
OCT 2-3-4
No one under 17 yrs. of age admitted. PERIOD!
Eleven X

Real Estate for Sale

INVESTMENTS - South of Elba:
13 acres with swine operation, complete with farrowing house, fence, etc., all in operation

If a person is interested in poultry laying houses, contact us,

BOLAND REAL ESTATE
347-4517 - Enterprise
12-18-tfc

FOR SALE: 31 acres of land south of Elba on County Road 28. Fronts on each side of paved road. Mainly farm land with peanut allotment. Community water on property.
BOLAND REAL ESTATE
347-4517 Enterprise
5-21-tfc

FOR SALE: 3 lots, each 0.8 acres or larger. Highway 84, west of city limits. Call 774-8487.
10-1-1tp

Now Showing at the Clark Theaters Enterprise

CINEMA I — ENTERPRISE SHOPPING CENTER
Mon-Fri: 7 9
Sat & Sun 2-7-9
OCTOBER 2-8
Bustin Loose
with RICHARD PRYOR & CICELY TYSON R

CINEMA II — OCTOBER 2-8
SHOWTIMES:
Mon-Fri: 7 & 9:10
Sat & Sun: 2-7-9:10
ROGER MOORE as JAMES BOND in R
For Your Eyes Only

CINEMA III — WESTGATE SHOPPING CENTER
Mon.-Fri: 7 & 9
Sat & Sun 2 7 & 9
OCTOBER 2-8
HELD OVER
Body Heat R
starring WILLIAM HURT

CINEMA IV — OCTOBER 2-8
Mon-Fri: 7 & 9:05
Sat & Sun: 2-7-9:05
HELD OVER
So Fine R
starring RYAN O'NEAL

CIRCLE Drive-In — OCTOBER 2-3-4
OPENS 7:30
STARTS 8 p.m.
Horror Hotel R
PLUS
PG the Curious Case of the Campus Corpse

STORE below Elba on Highway 87. Very reasonably priced. **BOLAND REAL ESTATE, 347-4517.**
7-2-tfc

FOR SALE: 140 acres of land. 100 acres in good pasture. Will sell 40 or 100 or all. $550 per acre. One mile south of New Brockton High School. Call after 5 and Saturday and Sunday, 566-3118.
10-1-tfc

Mobile Homes

NEEDED IMMEDIATELY: Used mobile homes. Call Bill collect at 205/749-8242.
10-23-tfc

DISCOUNT MOBILE HOME SALES, INC. Alabama's largest Liberty Homes dealer. Special for September--1981 12 x 54 2 bedroom home; Delivered, set-up, and anchored. Fully furnished. Only $7,995. Down payment of $869.18. Monthly payments of only $140 include insurance for first year.

We have over 16 years of combined experience in the mobile home industry. We carry a large inventory of homes plus we special order at no extra charge. Two sales centers to serve you--231 By-Pass in Brundidge, phone 735-2428; 231 By-Pass in Troy, phone 566-5050. Open 9 a.m.-5:30 p.m. Monday through Saturday.
8-20-tfc

MOBILE HOME PARTS - We stock a full line of parts for your mobile home. Doors, Windows, Locks, Faucets, Window Parts, Anchors, Kool-Seal. **Rogers Company, Inc. 231 By-Pass, Brundidge,** Phone 735-2516. Open 7 -5 Mon - Fri. 8-12 Saturday.
4-23-tfc

Automotive

FOR SALE: 1976 Oldsmobile, fully loaded. 1 owner, good condition. Call 897-2797 Ken English. Priced to sell.
7-23-TFC

FILLINGIM MOTOR CO. We buy, sell or trade used cars and trucks. We also buy old gold and silver (rings, watches, etc.) Call 897-3010.
11-27-TFC

FOR SALE: 1979 Ford 1-ton car carrier. Hydraulic lift bed with electric wench. Power steering and brakes. 23,000 miles. $6500. 897-5087.
9-24-tfc

FOR SALE: 1973 V-8 Dodge pick-up. $800. Call 897-6064. Henry C. Smith.
1tpd

FOR SALE: 1981 Honda CM-400 Custom. 1600 miles. Call 735-5041, from 5 to 10 p.m. Monday - Thursday.
10-1-1tc

For Rent

FOR RENT: 2-Bedroom House. Also 2-Bedroom mobile home. Smith Avenue, **Roland Powell,** 897-6864.
9-24-3tc

Help Wanted

BOYS AND GIRLS

The **Enterprise Ledger** is looking for ambitious young people to deliver the **Ledger** in Elba.

Earn excellent money for a few minutes work a day. Call 347-9533 collect for more information.
5-1-tfc

JOB INFORMATION

Alaskan and overseas employment. Great income potential. Call 602-941-8014, Dept. 5459. Phone call refundable.
9-10-4tp

HELP WANTED. Apply in person. **Elba Dairy Queen.** Starting salary $3.00 per hour.
7-23-tfc

For Sale

3 ONLY Remington 1100 shotguns--There's a model 1100 for your kind of hunting and plenty of extra barrels for every kind of game. The Remington 1100s are well-balanced. Easy handling. Comfortable guns in any gauge. Only $39 down and $19.80 per month. **EASY PAY TIRE STORE 347-2291 or 347-0526. Enterprise, AL**
TFC

FOR SALE: Rye seed. Germ tested. $6.25 bu. picked up. 897-2139.
TFC

3 ONLY 40,000 BTU Gas Heaters. These gas space heaters **Do Not** have to be vented. Easy installation. Automatic pilot light. Cool cabinet made by Atlanta Stove Works with over 85 years of knowing how. Easy parts availability. Only $20 down and $10.43 per month. **EASY PAY TIRE STORE, Enterprise, AL, 347-2291 or 347-0526.**
TFC

FOR SALE: Tennessee Walking Horse, saddle, bridle and blanket. $450. 897-2920.
10-1-TFC

3 ONLY Woodburning heaters-- Look at these quality features in woodburning heaters--A time-tested thermostat control that holds even heat; The capacity to keep a fire going overnight on one fueling; Cast iron grates, liners and flue collar; Large cast iron gasket, lined fire and ash doors; Double bottom for extra safety and cool floor; American made with easy parts availability; By the Atlanta Stove Works with over 85 years of knowing how. Only $40 down and $19.80 per month. **EASY PAY TIRE STORE, Enterprise, 347-2291 or 347-0526.**
TFC

HUNTSMAN wood-burning heater, fire-brick lined bottom and sides. Burns 24" wood. L. P. Hussey, 897-2065.
9-24-2tc

BOOK SALE: 17-book set of American history pictoral encyclopedias; 6-book set of children's color picture dictionaries; set of World Book encyclopedias; assorted story books. Call 897-5928. Fred Young.
10-1-1tc

Grain fed steers, half or whole. $1.20 hanging weight Call 898-7056, Horace Sessions.
9-24-3tp

3 ONLY New 1981-82 models Hotpoint washers and matching dryers -- These machines carry full factory warranty. Washer has standard capacity; 2-speed selections; 3 wash rinse temperature selections; 3 water level selections; bleach dispenser; 4 cycles; self-cleaning lint filter. Positive fill provides selected water level regardless of water temperature. Matching dryer has standard capacity. Permanent press and knit cycles. Up front removable lint filter. All this for only $60 down and $35.20 per month for both washer and matching dryer. **EASY PAY TIRE STORE, Enterprise, 347-2291.**
9-24-tfc

Antiques-- Collectables and reproductions. **CECELIA'S,** 215 East Covington Avenue, Opp. Monday thru Thursday by appointment. Friday, 10-4 493-3773 or 493-4081.
10-1-2tc

4 ONLY RCA Selectavision Video Disc players. **NOW** A revolutionary system that plays sound and pictures through your TV on records! See what you want when you want. It lets you watch your favorite movies as well as a wide variety of other programs at your own convenience. The RCA video disc system is designed to provide superb picture quality. The player is connected directly to the TV set so there are no ghosts. Only $50 down and $25.92 per month. **EASY PAY TIRE STORE, Enterprise, 347-2291.**
9-24-tfc

FOR SALE: 3 HP Briggs & Stratton engine. Completely rebuilt. Horizontal shaft. $50.00. -- 4 HP Clinton heavy-duty engine. Cast iron block. Completely rebuilt. Horizontal shaft. $75.00. 897-6667 after 5 p.m.
10-1-1tp

3 ONLY RCA 19" XL-100 portable color TV's. The Roommate. Automatic color control. Automatic fleshtone correction. Automatic contrast color tracking. RCA super AccuFilter black matrix picture tube. Sharpness control. Automatic fine tuning. RCA sound system from a 5" oval speaker. All this for only $40 down and $21.09 per month. Why pay more to rent when you can own? **EASY PAY TIRE STORE, Enterprise, 347-2291 or 347-0526.**
9-24-tfc

3 ONLY 25" RCA Color Console TV's -- All new 1981-82 XL-100 chassis -- Designed for low consumption. Excellent performance and long life. Automatic color control. Automatic fleshtone correction. RCA's super AccuColor picture tube. Automatic fine tuning pinpoints and holds the correct broadcast signal. RCA sound system. Full floor cabinet with woodgrain finish. All this for only $63 down and $31.42 per month. **EASY PAY TIRE STORE, Enterprise, 347-2291 or 347-0526.**
9-24-tfc

Spicer Plumbing & Electric
SEWER & TRENCH SERVICE
Call 897-5582 after 5 p.m.
Sewer taps, Replace water lines.
Have trenching machine. Rotor router work also.

Termite & Pest Control
BONDED AND INSURED TERMITE SERVICE
HOUSEHOLD PEST CONTROL SERVICE
WOOD BEETLE AND DAMP PROOFING
FOUNDATION VENTS INSTALLED
FREE INSPECTION AND FREE ESTIMATES
$250 INSURED TERMITE WARRANTY
Jerry Smith 897-2922 or 493-4239
Kersey's Bonded Termite Co.

Miscellaneous Services

IT'S WORTH THE DRIVE- If you're buying office supplies, furniture or business machines, come to Walker Business Machines. They have a large stock at discount prices. On the square in Andalusia, Alabama. 1-800-932-0500.
1-15-tfc

USED PARTS See us for your used and junk car parts. Priced reasonable. Coffee County Salvage, 894-6022.
9-24-tfc

MACRAME CLASSES beginning Thursday night, October 8, from 6 until 9. Call Doris Farmer at 897-6078 to enroll. **ALSO,** now is the time to order your custom-made macrame Christmas gifts. Anything from handbags to hanging tables. Orders places before November 1 get 10% discount.
10-1-9tc

Yard Sale

YARD SALE: Friday and Saturday. 3.5 miles on Brundidge Hwy. From 8 a.m. until--. Dishes, furniture, bedspreads, and baby items.
10-1-1tc

AA MEETING--If you want to drink, that's your business. If you desire help, that's our business. 897-2365 or 897-5192. Wednesdays, 8 p.m. at Elba City Hall.

THERE WILL BE A Rummage Sale on the square Saturday, October 3, 9 a.m. - 1 p.m. Sponsored by New Era Junior Women's Club.
10-1-1tp

Wants To Buy

WANTED TO BUY: Used trumpet in good condition. 897-2889.
10-1-1tc

WANTS TO BUY: We pay top prices for **aluminum cans** and old batteries. Bring to Southland Sand and Gravel Inc., located on Kinston Highway across from Packing House Road. For more information, call 897-2278.
10-1-1tc

Classified Deadline-- 12 noon Tuesday

Propane is Better
PROPANE IS GAS THE EFFICIENT

Heats nearly 2.5 gallons water to 1--electrically.
Cooks 2 meals to 1--electrically
Dries 3 loads of clothes to 1--electrically.
Heats over 2 homes to 1--electrically.
PROPANE
Better energy. A better future. Efficient. Abundant. Economical.
Elba Propane Gas Co.
606 Buford St.
897-2877

Elco Pest Control
Pest & Bonded Termite Control
Rex Bradshaw
PHONE: 897-[illegible]
897-[illegible]

POOLE REPAIR SERVICE
Air-conditioning, Electrical Plumbing, Appliances
James Ross Poole
897-2349

For PROMPT PROFESSIONAL SERVICE

call
GREG BRUNSON
(897-6618)
Local Representative For
COPTER PEST CONTROL

For Sale
For Rent
Wanted
Needed
or
Available
Whatever your need...Look for it in the ELBA CLIPPER Want Ads

SAVE EVERY DAY WITH BONUS REFUND

Save $7.14 this week with BONUS REFUND

Saving is Simple
- Pick up a Bonus Refund Certificate at our checkout counter
- You receive one Bonus Refund Coupon for each dollar you spend
- Paste 30 Bonus Refund Coupons on each Bonus Refund Certificate
- Redeem the filled Bonus Refund Certificate for the Bonus Refund special of your choice

Item	Price	Requirement
Super Fresh **Lettuce**, head	19¢	With 1 Filled Bonus Refund Certificate
Tab, Sprite, Dr. Pepper, Mello Yello or **Coke**, 2-liter btl.	79¢	With 1 Filled Bonus Refund Certificate
Del Monte **Catsup**, 32-oz. btl.	39¢	With 1 Filled Bonus Refund Certificate
Maxwell House All Grinds **Coffee**, 1-lb. bag	79¢	With 2 Filled Bonus Refund Certificates
Powdered Detergent **Tide**, 49-oz. box	69¢	With 2 Filled Bonus Refund Certificates
Frosty Acres Florida Orange Juice **Orange Juice**, 12-oz. can	29¢	With 1 Filled Bonus Refund Certificate
Grade "A" **Large Eggs**, dozen	19¢	With 1 Filled Bonus Refund Certificate
Bryan **Sliced Bacon**, 12-oz. pkg.	29¢	With 2 Filled Bonus Refund Certificates

BONUS REFUND

FOOD COUPONS WELCOME

Prices Good Wed., Sept. 30 thru Tues., Oct. 6, 1981
Quantity Rights Reserved

BIG BEAR
STORE HOURS
8-7 Sunday
Mon.-Sat. 7-9

Super Savings During Our Big
Anniversary Sale

- Del Monte Slices or Halves Yellow Cling **Peaches** 16-oz. can 59¢
- Assorted Flavors **Hawaiian Punch** 46-oz. can 79¢
- Pamper's Toddler **Diapers** 12-ct. box $2.09
- Plain Label Macaroni & Cheese **Dinners** 4 7½-oz. boxes $1
- Del Monte Leaf **Spinach** 15-oz. can 59¢
- Del Monte Pineapple-Grapefruit, Pineapple-Orange **Fruit Drink** 46-oz. can 99¢
- Bruce's **Cut Yams** 16-oz. can 65¢
- Del Monte French Style or Cut **Green Beans** 16-oz. can 39¢ — Save 10¢
- Hy-Top **Bread** 20-oz. loaf 49¢ — Compare at 95¢

Dairy
- Plain Label ½% Low Fat **Milk** gallon $1.69 — Save 20¢
- Kraft American Cheese Food **Sliced Singles** 12-oz. pkg. $1.39 — Save 30¢
- Hy-Top Texas Style 10-ct. **Biscuits** 2 12-oz. cans $1.19
- Country Pattie **Margarine** 4 8-oz. pkg. $1
- Swansdown **Cake Flour** 32-oz. pkg. $1.19
- Sure Pine **Pine Oil** 15-oz. btl. $1.09
- Jazz **Dog Ration** 25-lb. bag $4.49
- Scotties Asst. **Facial Tissue** 200-ct. box 95¢

Golden Guarantee
- Fresh Lean 100% Pure, Ground Fresh Daily, 5-lb. or more pkg. **Ground Beef** $1.09 per lb. — Save 60¢ per lb. (3 to 5-lb. pkg. Lb $1.19; Less than 3-lb. Lb $1.29)
- U.S.D.A. Choice Tender-Aged Beef **Rib Steaks** $2.69 per lb. — Save 90¢ per lb.
- U.S.D.A. Choice Tender-Aged Boneless **Chuck Steak** $1.99 per lb. — Save 60¢ per lb.
- Fresh Lean Juicy Pork **Picnics** 99¢ per lb. — Save 30¢ per lb.
- **Turkey Roast** Shenandoah Boneless 2-lb. size $3.69; All White Only 2-lb. size $3.98
- **Shoulder Roast** U.S.D.A. Choice Boneless Lb. $2.19
- **Short Ribs** U.S.D.A. Choice Tender-Aged Beef Lb. $1.39
- **Breast, Drums, Thighs** Fresh Pick-O-Chick Fryer Parts Lb. $1.19
- **Cubed Chuck** U.S.D.A. Choice Lean Tender Lb. $2.29
- Duffey's Louisiana **Red Hots** 2-lb. bag only Lb. $1.39, each $2.99
- Duffey's Smoked Circle "D" **Sausage** 2-lb. bag $2.69
- Duffey's Hot or Mild **Pork Sausage** Lb. $1.89
- Duffey's Sunset **Sausage** Lb. $1.59
- Old Fashion Red or Black Rind **Hoop Cheese** Lb. $2.49
- **Pork Sausage** Bryan Pampered Hot or Mild Lb. $1.99

Super Quality Meat • Super Fresh Produce
- **Sheffalera** Super Fresh Plants 4" pot 99¢
- **Cabbage** Super Fresh Wisconsin 5 Lbs. $1
- **Carrots** Super Fresh Michigan 2 Lb. Bag 69¢
- **Apples** Super Fresh Michigan Jonathan 3 Lb. Bag $1.39
- **Yellow Onions** Super Fresh Jumbo Lb. 39¢
- **Oranges** Super Fresh 5 Lb. Bag $2.39
- **Lemons** Super Fresh Florida 10 For $1
- **Apple Cider** Super Fresh quart $1.39
- Super Fresh Russet **Potatoes** 10 Lb. Bag $1.49 — Save $1.00
- Super Fresh Tokay **Grapes** 99¢ per lb. — Save 30¢ per lb.
- Super Fresh Bartlett **Pears** 2 Lbs. $1 — Save 18¢
- Super Fresh Florida Pink or White **Grapefruit** 5 Lb. Bag $1.79 — Save $1.00

Rain Check
We strive to have on hand sufficient stock of advertised merchandise. If for any reason we are out of stock, a Rain Check will be issued enabling you to buy the item at the advertised price as soon as it becomes available.

Saving is Simple
- Paste 30 Bonus Refund Coupons on each Bonus Refund Certificate
- Redeem the filled Bonus Refund Certificate for the Bonus Refund special of your choice
- Pick up a Bonus Refund Certificate at our checkout counter
- You receive one Bonus Refund Coupon for each dollar you spend

- Instant Crystals **Folger's Coffee** 10-oz. jar $3.59
- Meadow Gold All Flavors **Sherbet** ½-gal. ctn. $1.49
- Frito-Lay Ruffles **Potato Chips** 8-oz. bag $1.09
- Hy-Top Wheat **Bread** 20-oz. loaf 69¢
- Heinz **57 Sauce** 10-oz. btl. $1.39
- Eatwell Jack **Mackrel** 15½-oz. can 63¢
- Welch's **Grape Jelly** 48-oz. jar $2.59
- Hy-Top **Vegetable Oil** 48-oz. btl. $1.69 — Save 20¢
- Soft 'n' Pretty Assorted **Bath Tissue** 4-roll pkg. 15¢ Off! 89¢ — Save 9¢

Frozen
- John's Sausage, Pepperoni, Hamburger or Deluxe **Pizza** 13-oz. size 89¢ — Save 20¢
- Frosty Acres All Green Baby **Lima Beans** 20-oz. pkg. 99¢ — Save 30¢
- Lago Sliced **Strawberries** 2 10-oz. ctns. $1.19
- Pet Ritz Apple, Blackberry, Cherry or Peach **Cobbler** 26-oz. size $1.89
- Reg. Disinfectant **Lysol Spray** 12-oz. can $1.89
- Hy-Top **Spaghetti w/Meatballs** 15-oz. can 69¢

- Glade Sunny Lemon **Deodorizer** 7-oz. size $1.15
- Hy-Top Salad **Pickle Cubes** 16-oz. jar $1.09
- Hershey **Chocolate Syrup** 24-oz. can $1.59
- Cascade **Dishwasher Detergent** 35-oz. box $1.85
- No Return Btls. Tab, Sprite, Dr. Pepper, Mello Yello or **Coke** 6 16-oz. btls. $2.19
- Sunshine **Chip-A-Roo Cookies** 12-oz. pkg. $1.29
- Ziploc **Sandwich Bags** 100-ct. box $1.59
- Keebler **Club Crackers, Honey Grahams or Cinnamon Crisp** 14-oz. box $1.09
- Topol w/Fluoride or Reg. **Tooth Polish** 3-oz. btl. $3.29
- Tablets **Tylenol** 24-ct. btl. $1.39